Ant. 8.

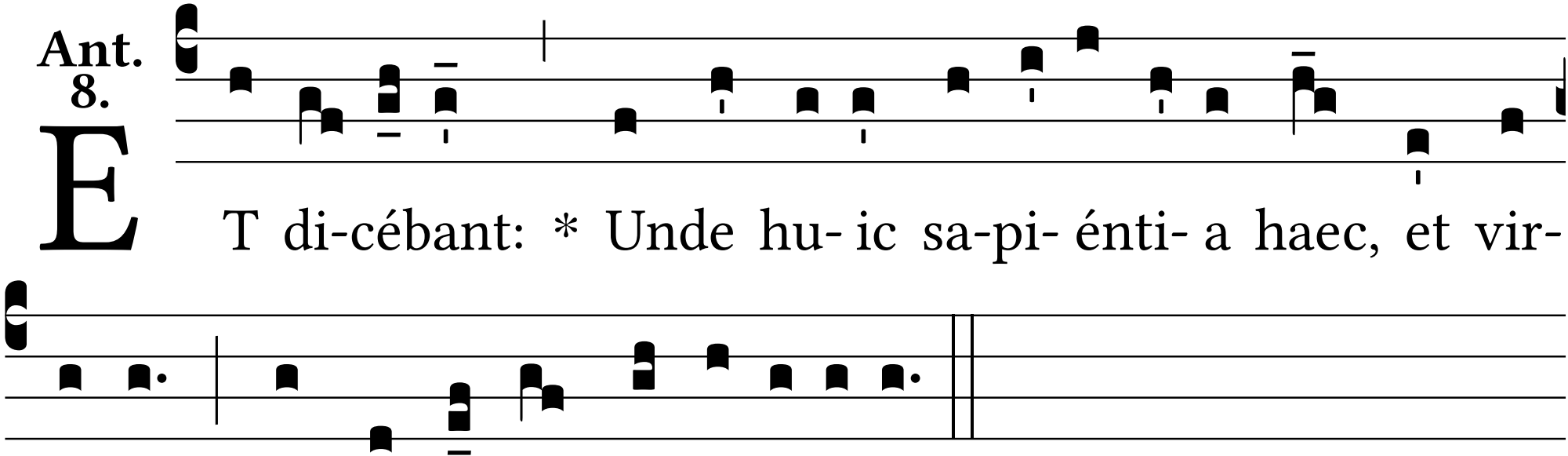
ET di-cébant: * Unde hu- ic sa-pi- énti- a haec, et vir-
tú-tes? Nonne hic est fabri fí-li- us?