Ant. 5.

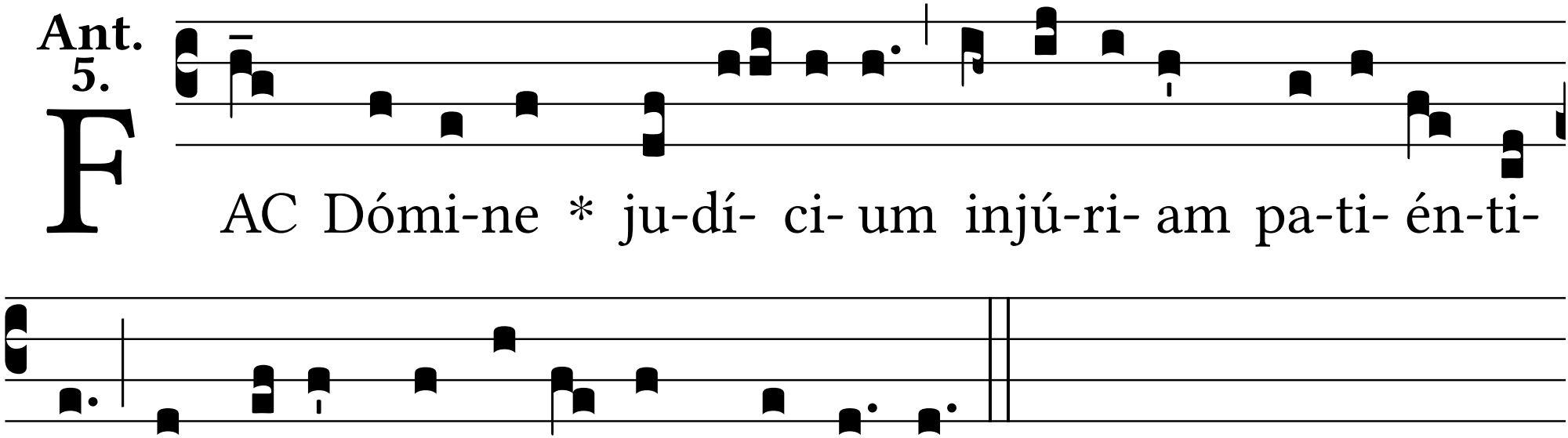
FAC Dómi-ne * ju-dí- ci- um injú-ri- am pa-ti- én-ti-
bus, et vi- as pecca-tó-rum dispérde.