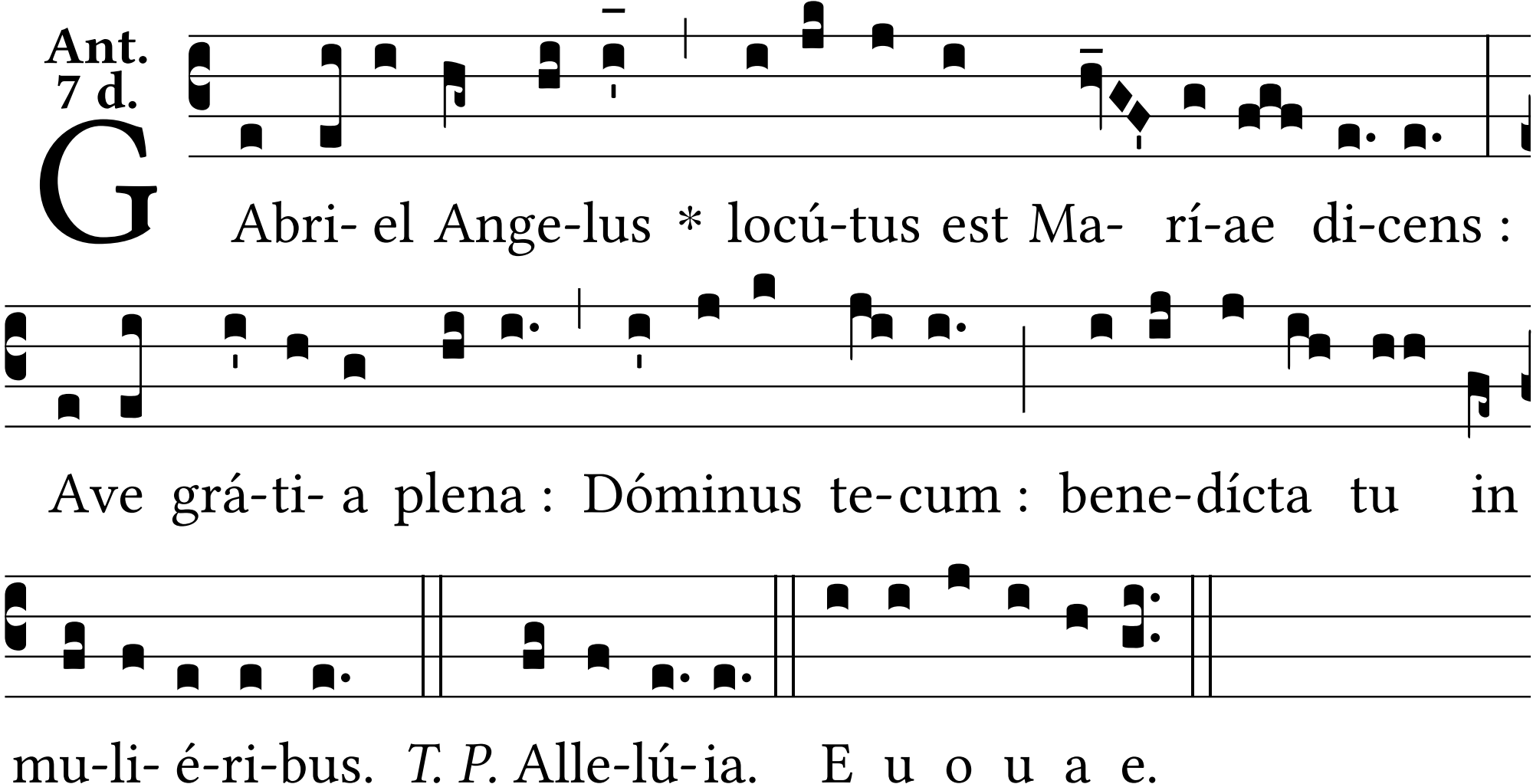
Ant.
7 d.
G
Abri- el Ange-lus * locú-tus est Ma- rí-ae di-cens :
Ave grá-ti- a plena : Dóminus te-cum : bene-dícta tu in
mu-li- é-ri-bus. *T. P.* Alle-lú-ia. E u o u a e.