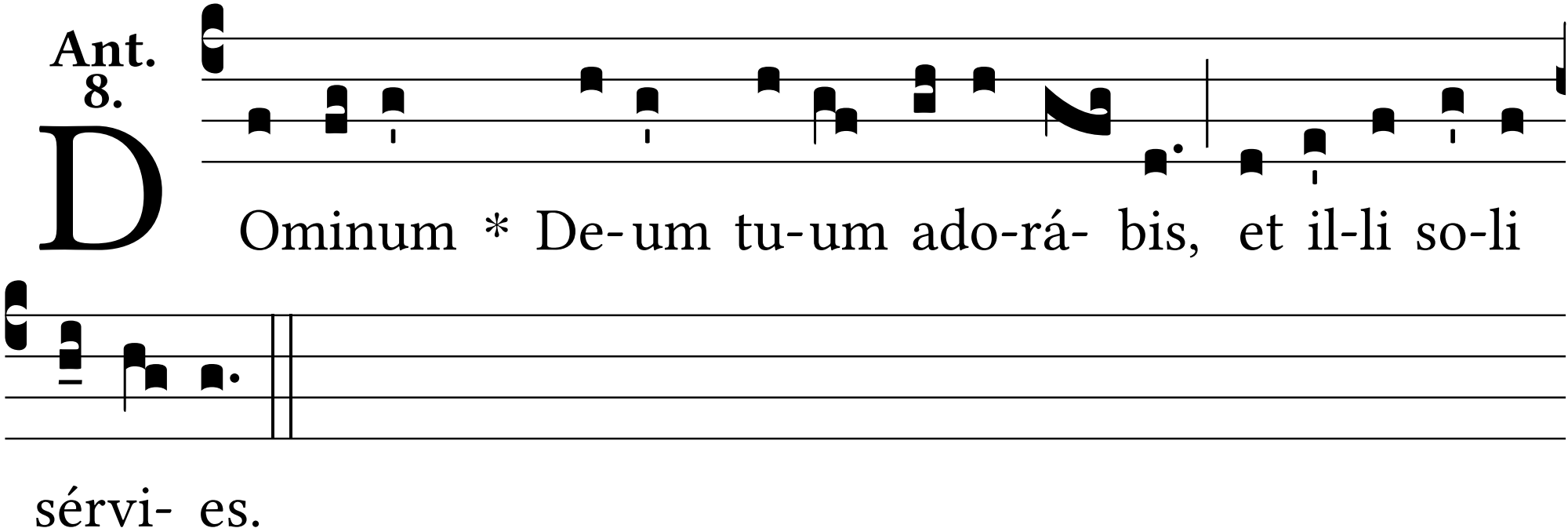
Ant.
8.
D
Ominum * De-um tu-um ado-rá- bis, et il-li so-li
sérvi- es.