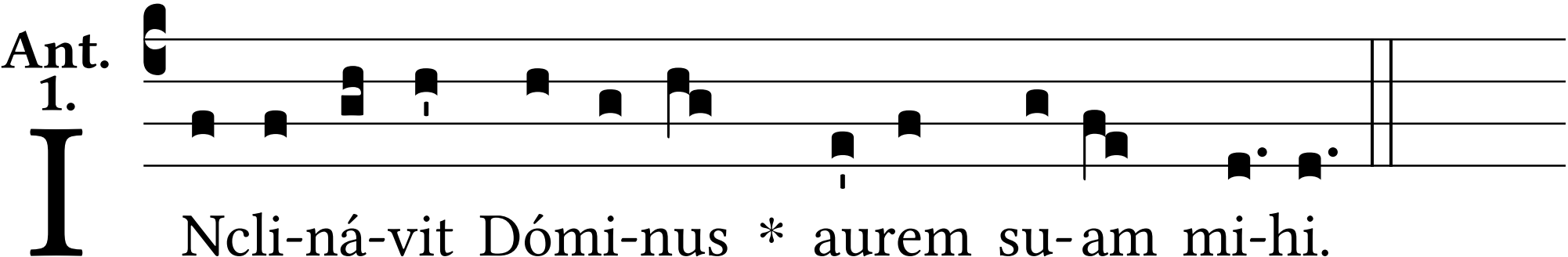
Ant.
1.
INcli-ná-vit Dómi-nus * aurem su-am mi-hi.