Ant. 8.

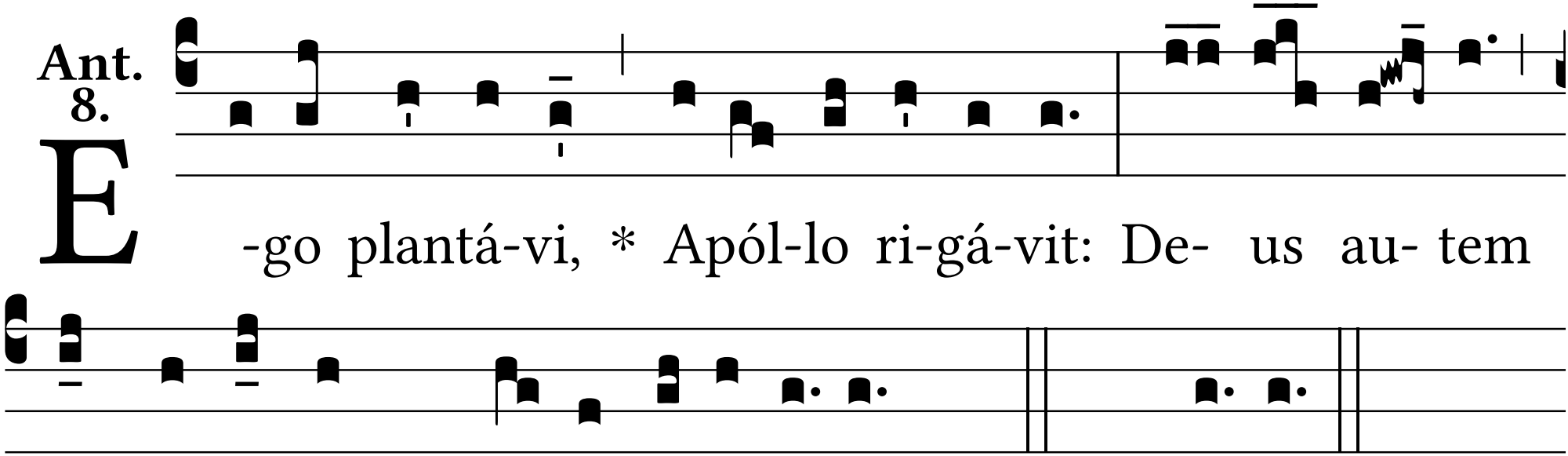

increméntum † de-dit, alle-lú-ia. *Post Sept.* de-dit.