Ant. 8.

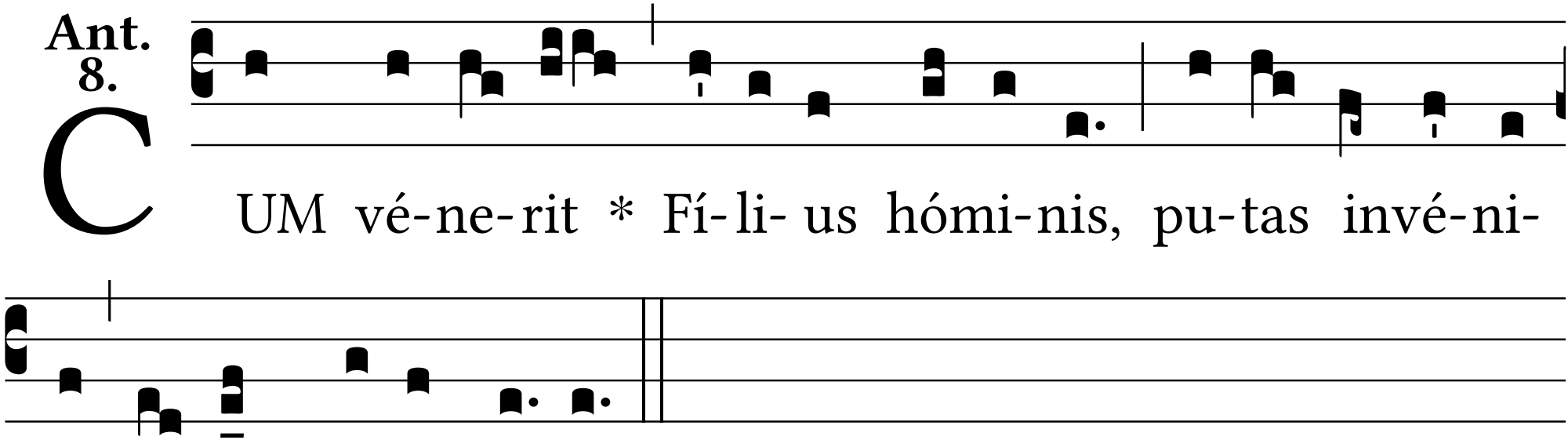
CUM vé-ne-rit * Fí-li- us hómi-nis, pu-tas invé-ni-
et fi-dem super terram?