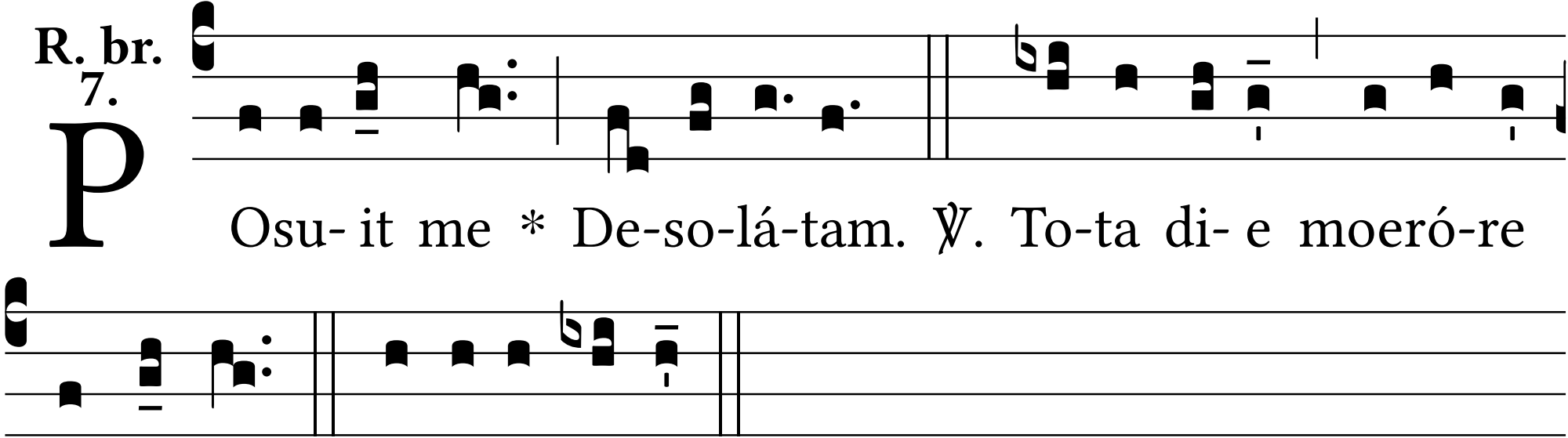
R. br.
7.
P
Osu- it me * De-so-lá-tam. ℣. To-ta di- e moeró-re
conféctam. Gló-ri- a Patri.