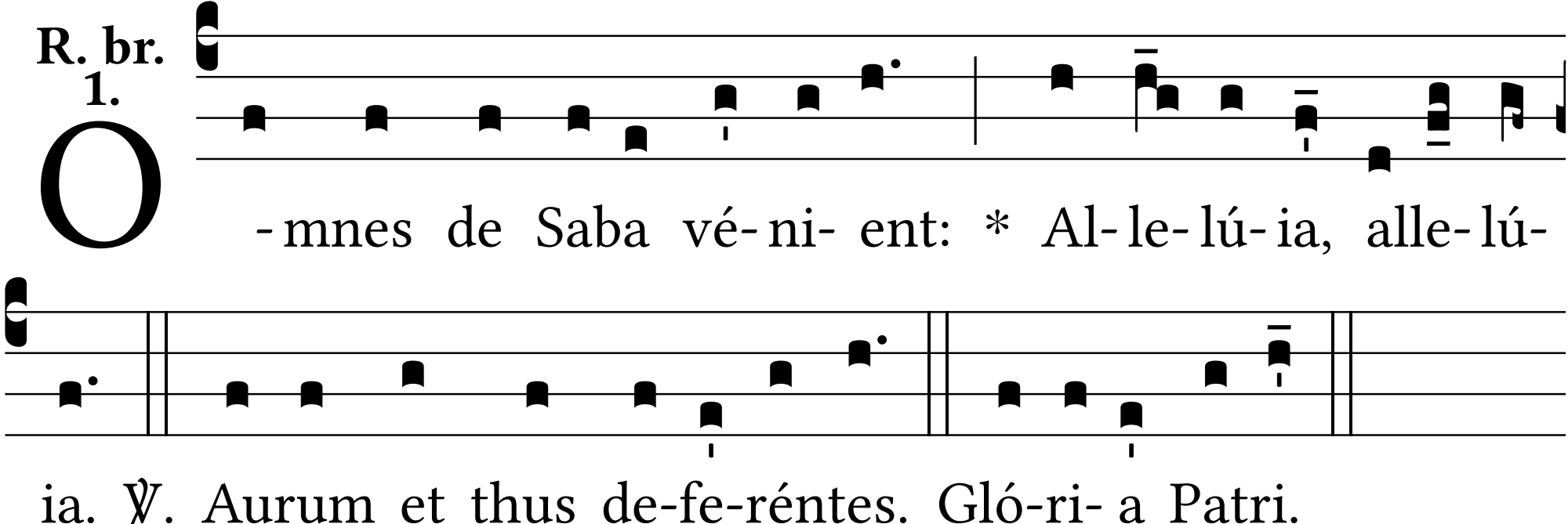
R. br.
1.
O
-mnes de Saba vé-ni- ent: * Al-le-lú-ia, alle-lú-
ia. ℣. Aurum et thus de-fe-réntes. Gló-ri- a Patri.