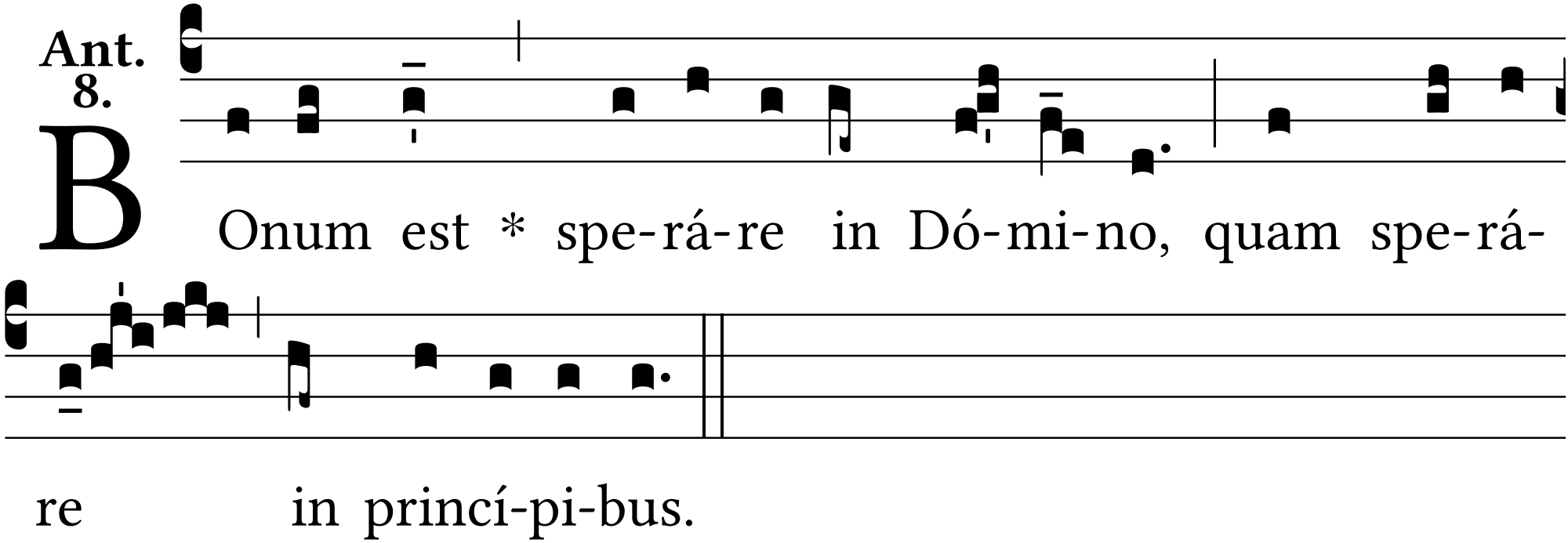
Ant. 8.
B
Onum est * spe-rá-re in Dó-mi-no, quam spe-rá-
re in princí-pi-bus.