Ant. 7.

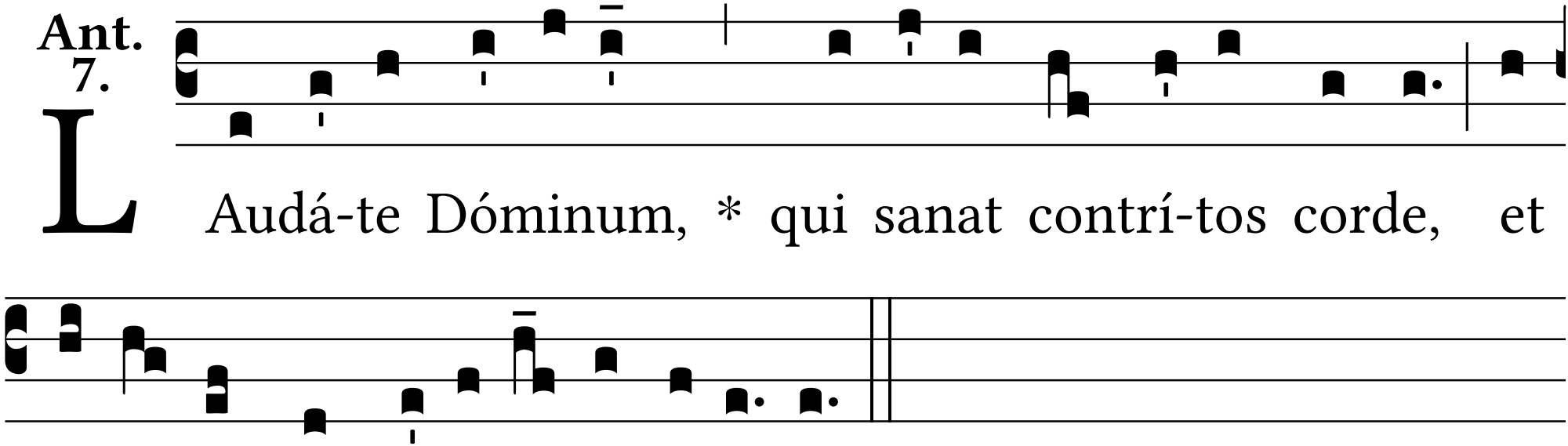
L
Audá-te Dóminum, * qui sanat contrí-tos corde, et
ál-li-gat contri-ti- ó-nes e- ó-rum.