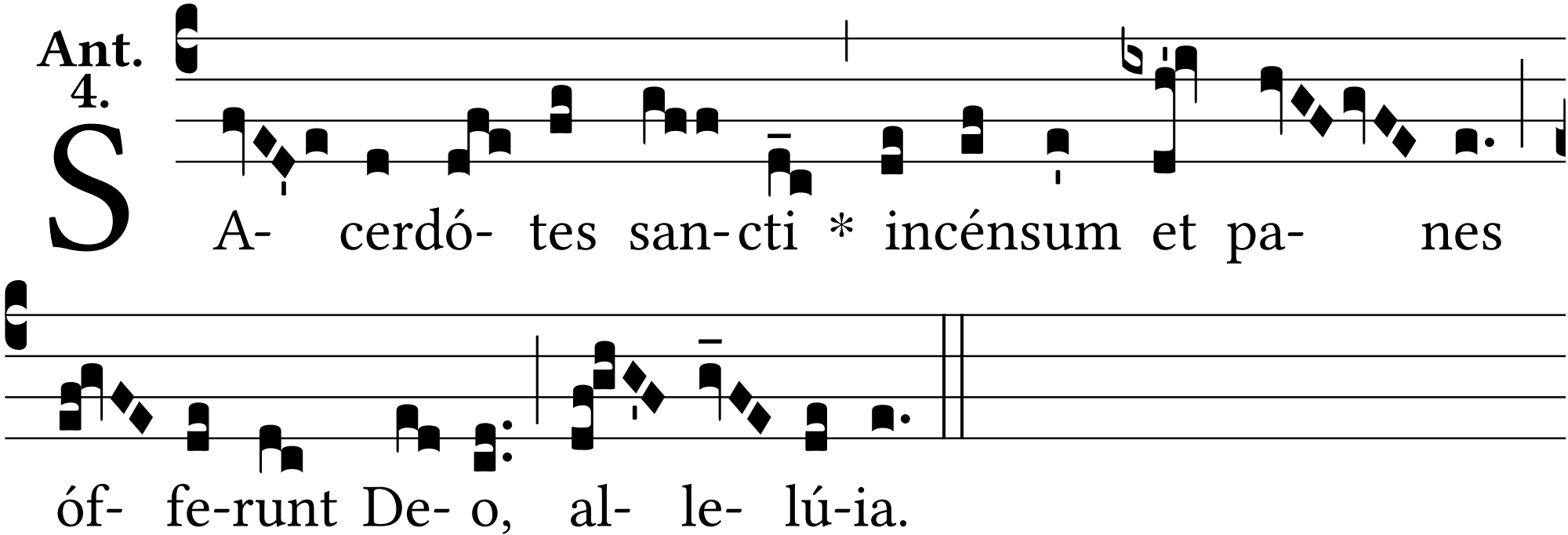
Ant. 4.
S A- cerdó- tes san-cti * incénsum et pa- nes
óf- fe-runt De- o, al- le- lú-ia.