

1.

**A**

-gnus De- i, \* qui tol-lis peccá-ta mun- di :



mi-se-ré-re no- bis. Agnus De- i, \* qui tol-lis peccá-ta mun-



di : mi-se-ré-re no-bis. Agnus De- i, \* qui tol-lis peccá-

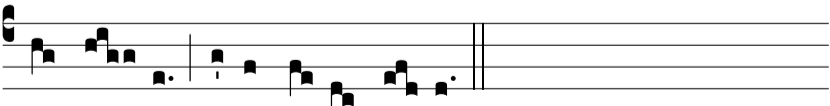

ta mun- di : dona no-bis pa- cem.