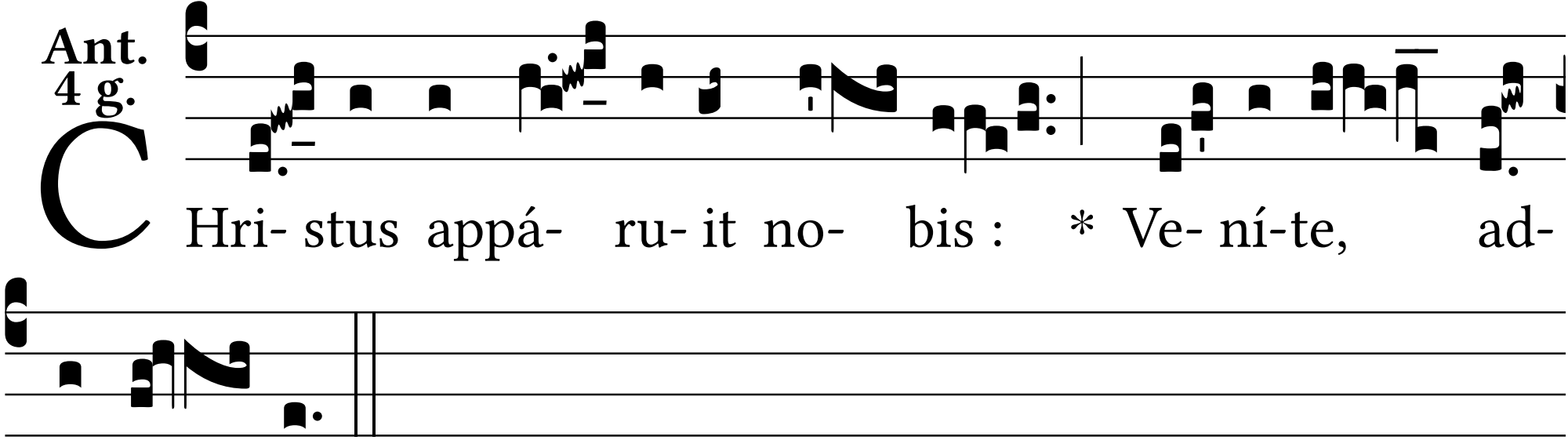Ant. 4 g.