

Intr.
2.

O

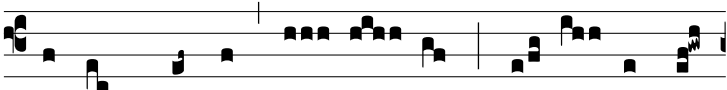

How dreadful * is this place! this is the house

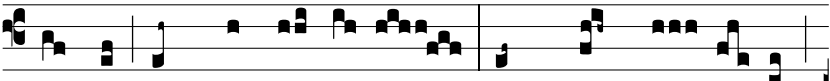

of God, and gate of heaven: and men shall call it



the pa-lace of God. (*In Eastertide, Alle-*

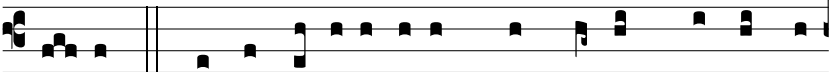

lu-ya.) *Ps.* O how ami-able are thy dwel-lings, O Lord of



hosts: * my soul hath a de-sire and longing to enter into



the courts of the Lord. Glo-ry be. O how dreadful.