Comm. 8.

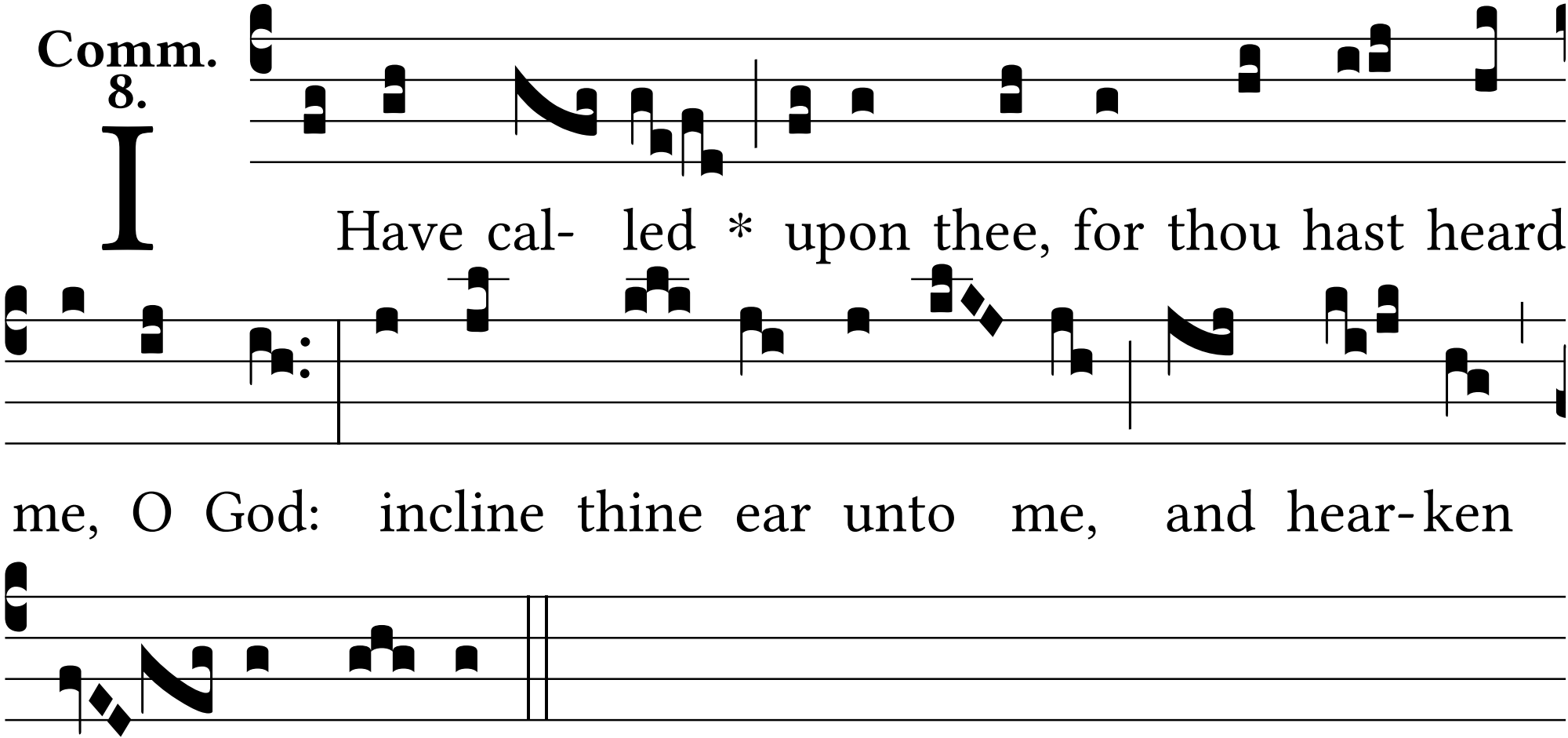
I
Have cal- led * upon thee, for thou hast heard
me, O God: incline thine ear unto me, and hear-ken
un- to my words.