Comm. 8.

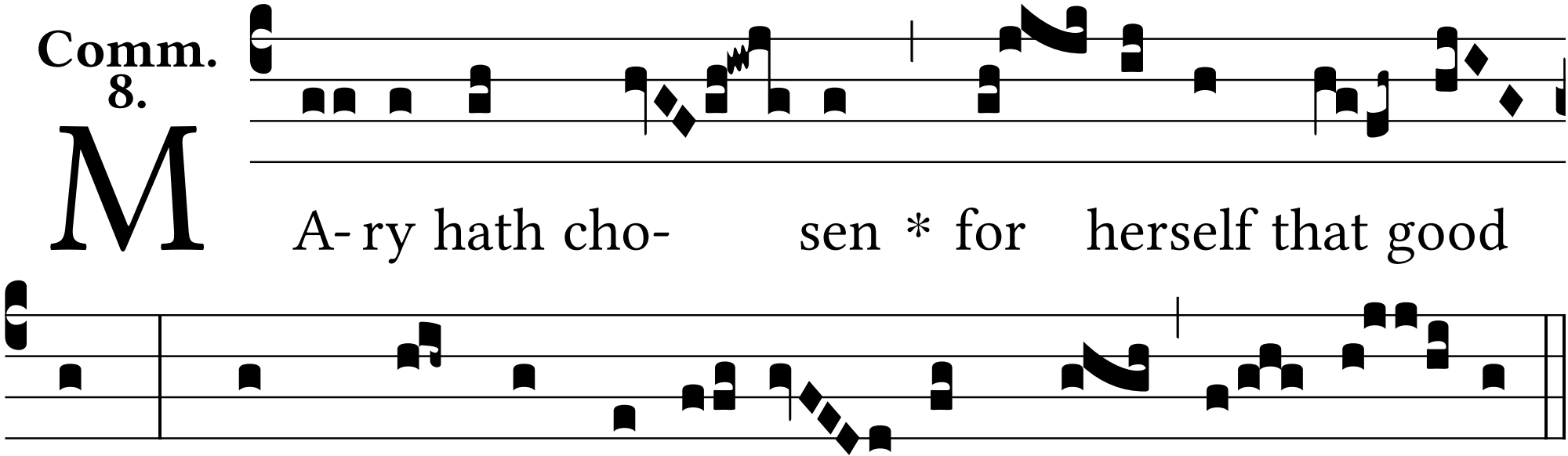
M
A- ry hath cho- sen * for herself that good
part, which shall not be ta- ken from her for e- ver.