

Grad.
3.

T

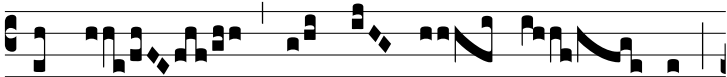

He Lord * will be a re- fuge



in the time of trou- ble: and they that



know thy Name will put their trust in thee: for



thou, O Lord, never fai- lest them



that seek thee. Ψ . For the poor



shall not al-



way be for-got- ten: the patient a-bi- ding



of the meek shall not pe-rish for e- ver: up,



Lord, and let not man have the upper hand. *

