7.

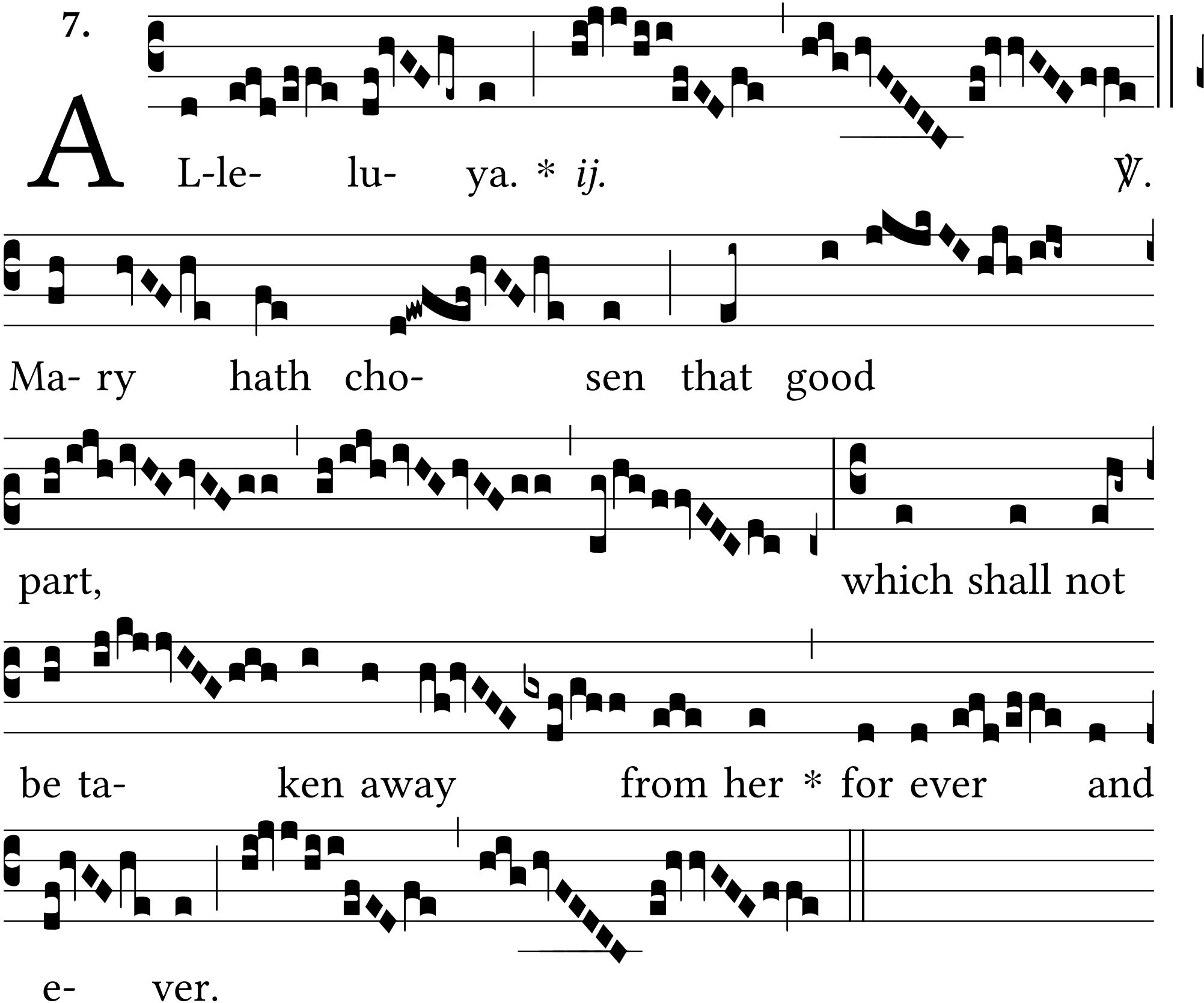
A L-le- lu- ya. * ij. ℣.
Ma- ry hath cho- sen that good
part, which shall not
be ta- ken away from her * for ever and
e- ver.