Comm. 8.

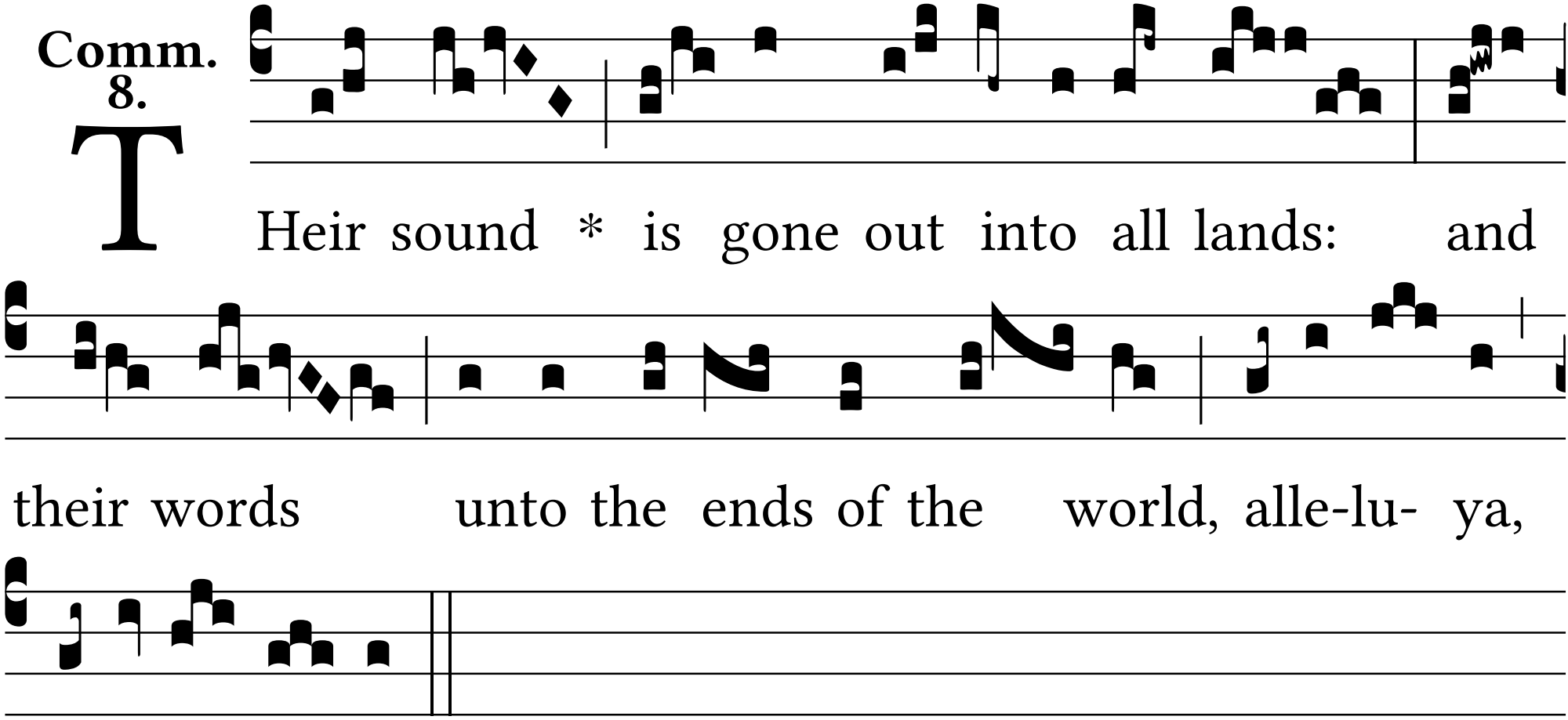
THeir sound * is gone out into all lands: and
their words unto the ends of the world, alle-lu- ya,
alle- lu- ya.