Comm. 2.

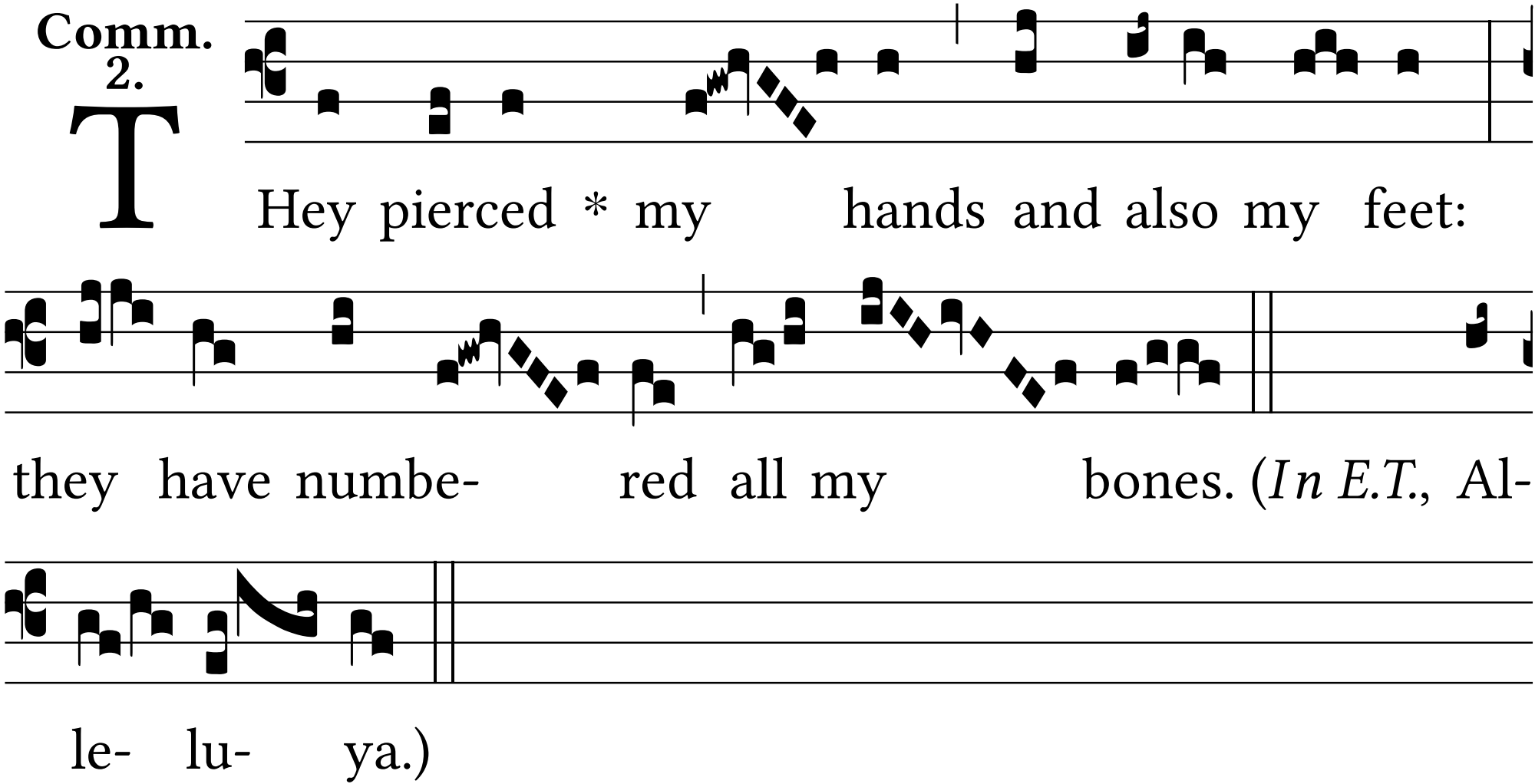
T
Hey pierced * my hands and also my feet:
they have numbe- red all my bones. (*In E.T.*, Al-
le- lu- ya.)