Comm.
7.

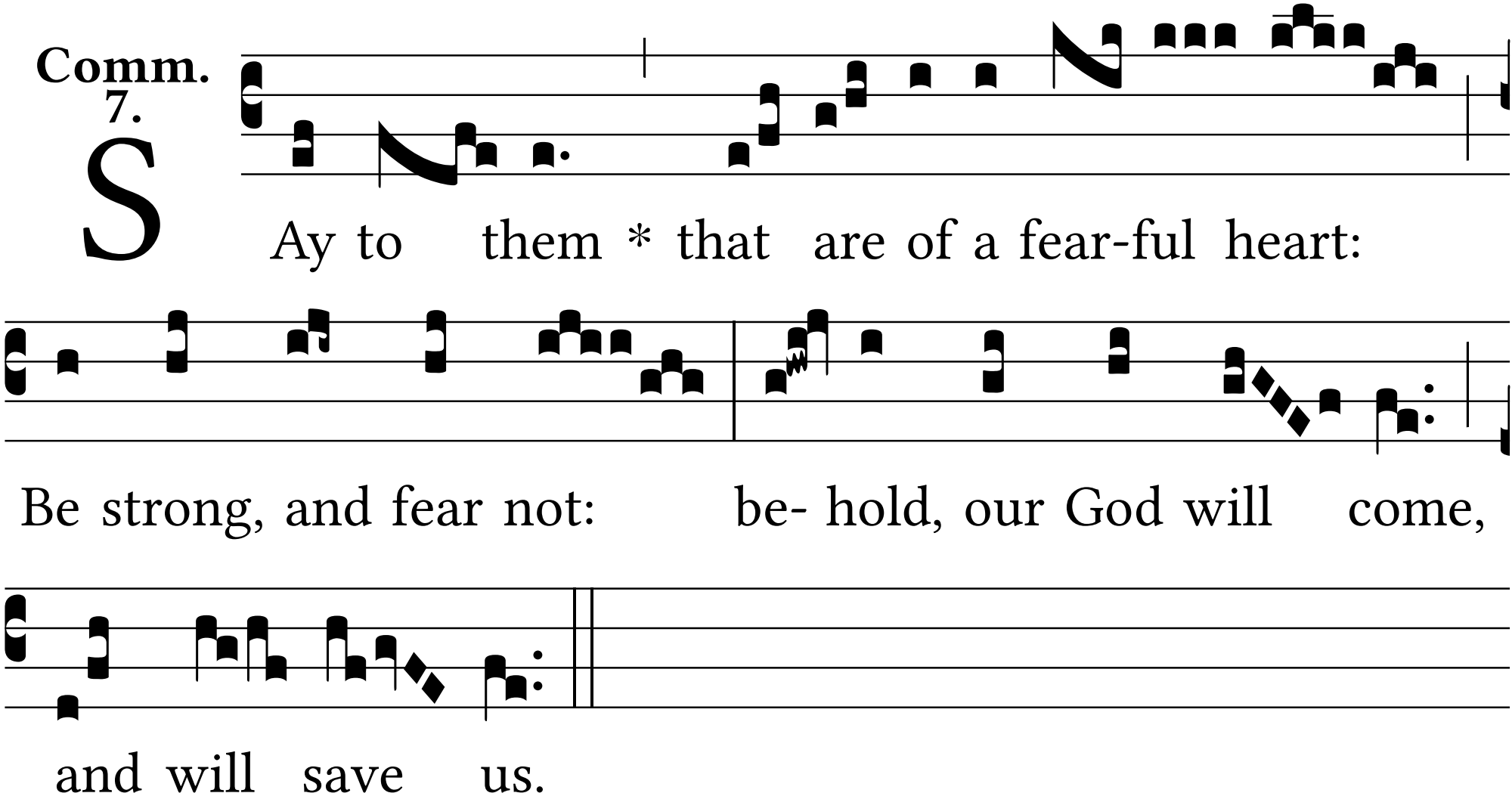
Say to them * that are of a fear-ful heart:
Be strong, and fear not: be- hold, our God will come,
and will save us.