Comm. 1.

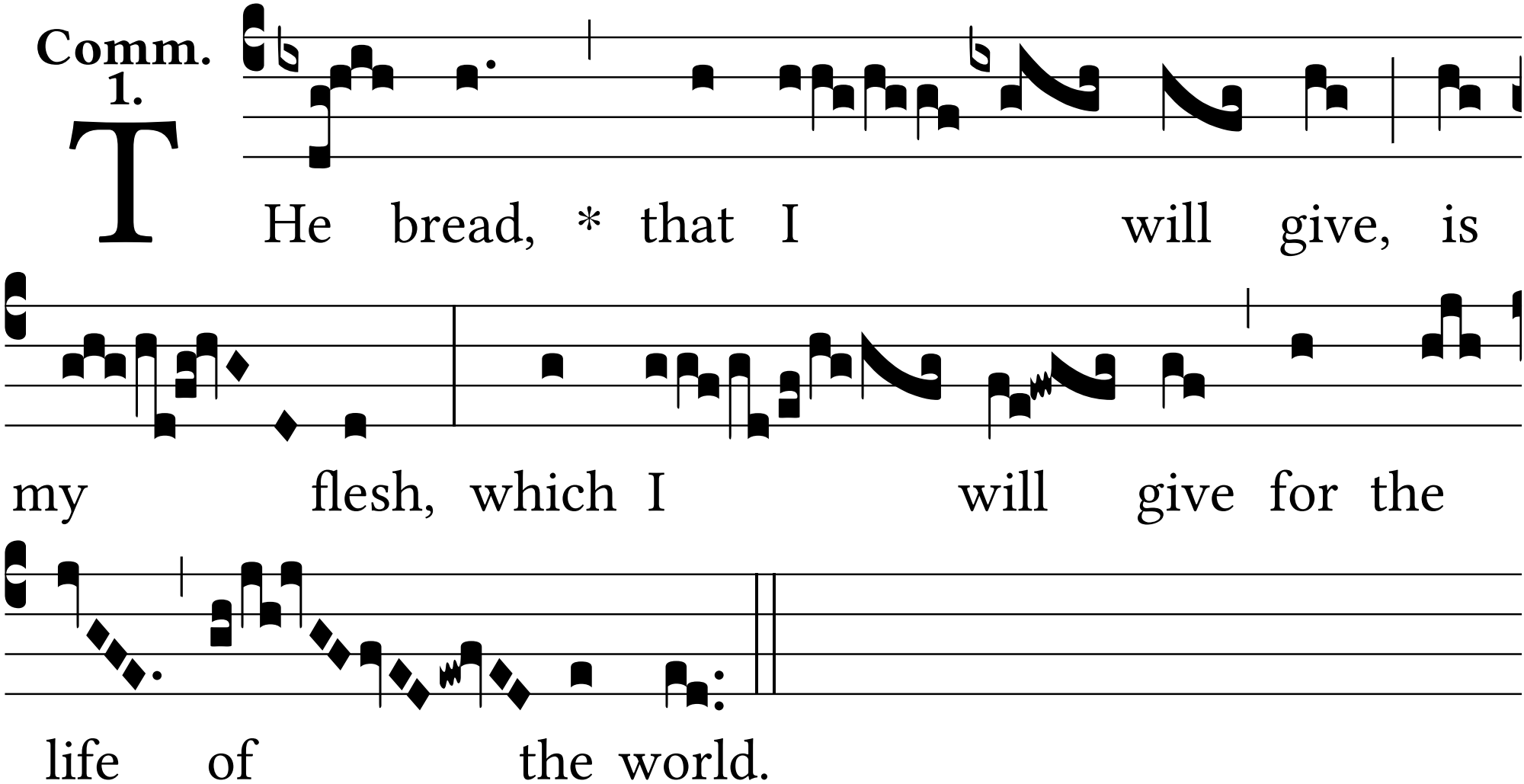
THe bread, * that I will give, is
my flesh, which I will give for the
life of the world.