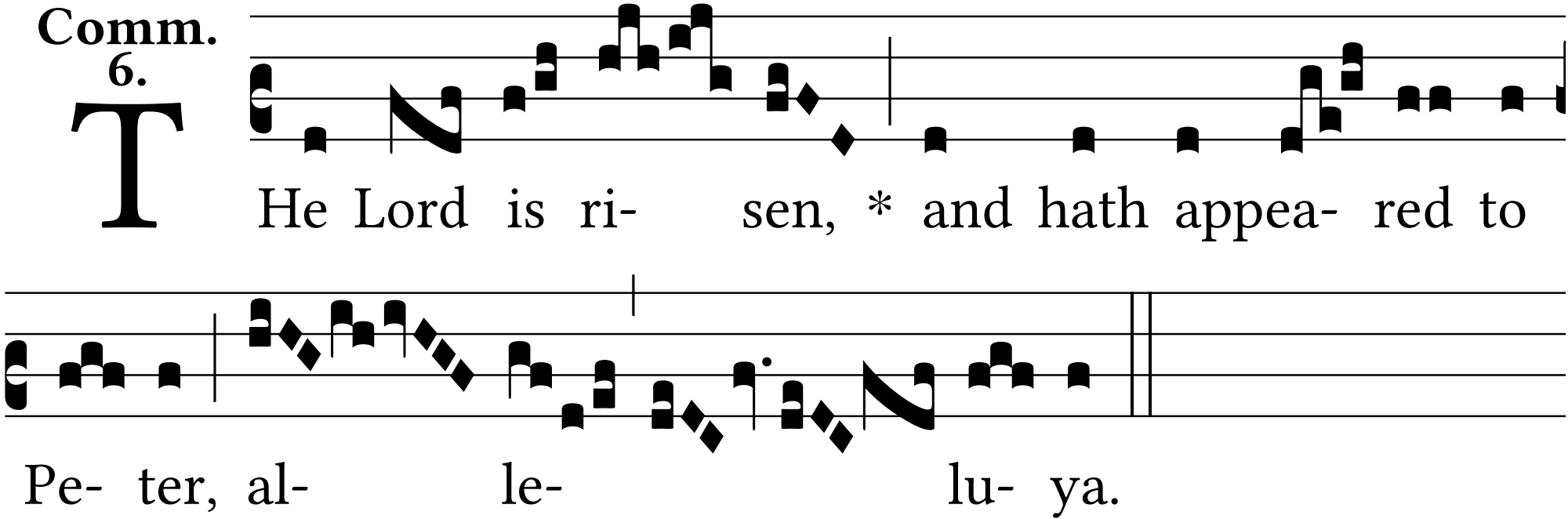Comm. 6.