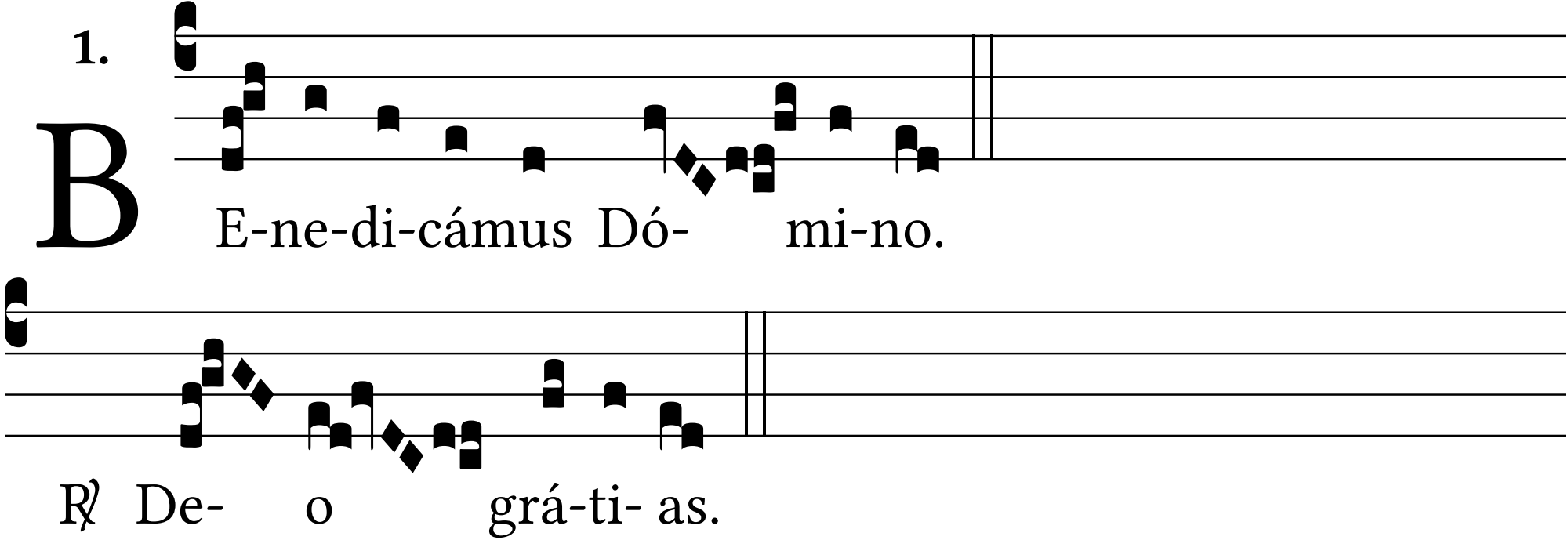
1.
B
E-ne-di-cámus Dó- mi-no.
℟ De- o grá-ti- as.