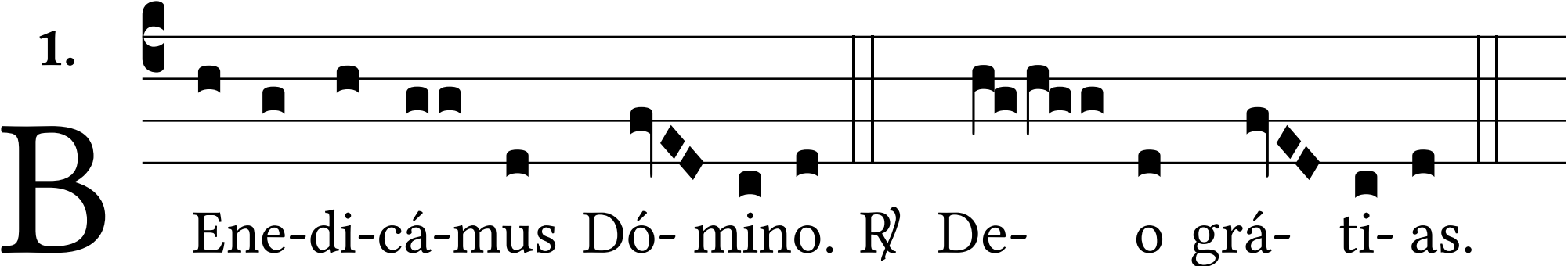
1.
B
Ene-di-cá-mus Dó- mino. ℟ De- o grá- ti- as.