Ps.20.2; **Off.m.h.141**

Ant. 8 g.

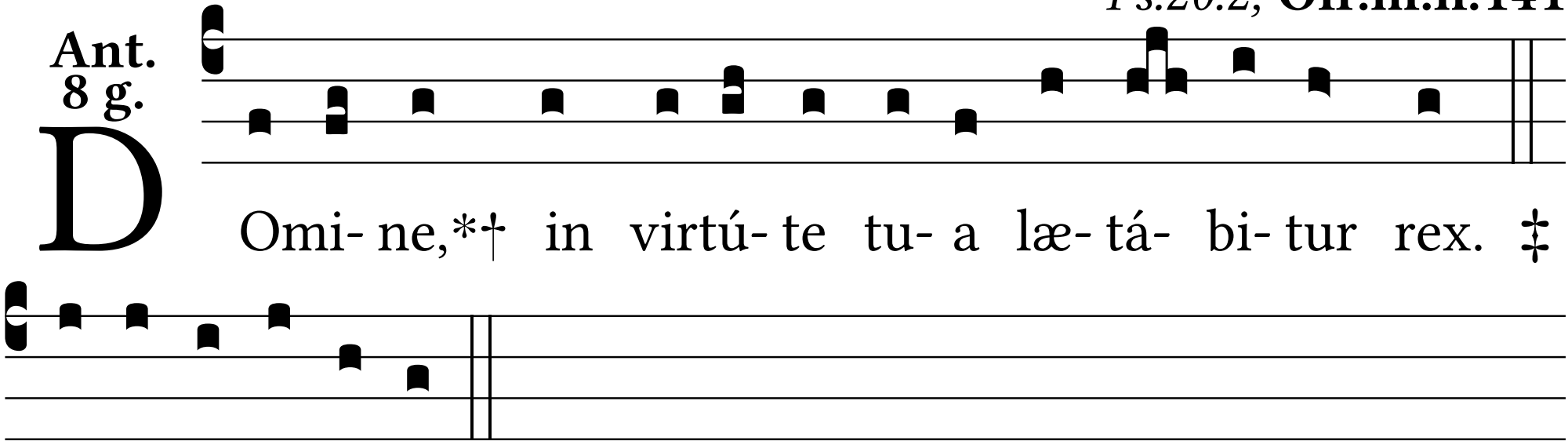

E U O U A E.