Ps.67,27; **H96 – Ps.M.150**
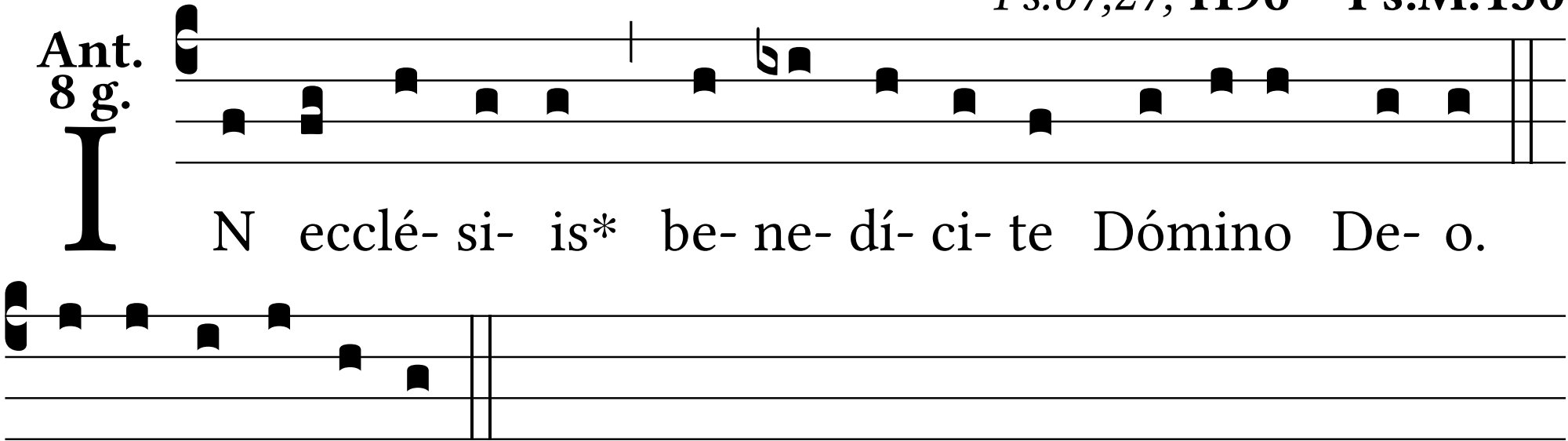
Ant. 8 g.