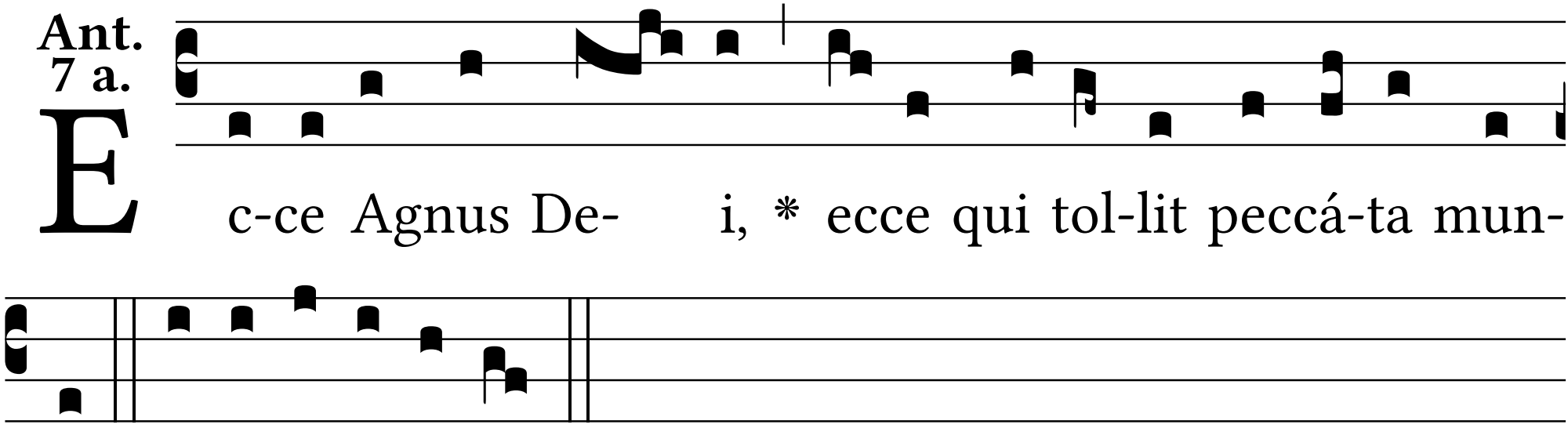Ant. 7 a.