Ant. 4 e.

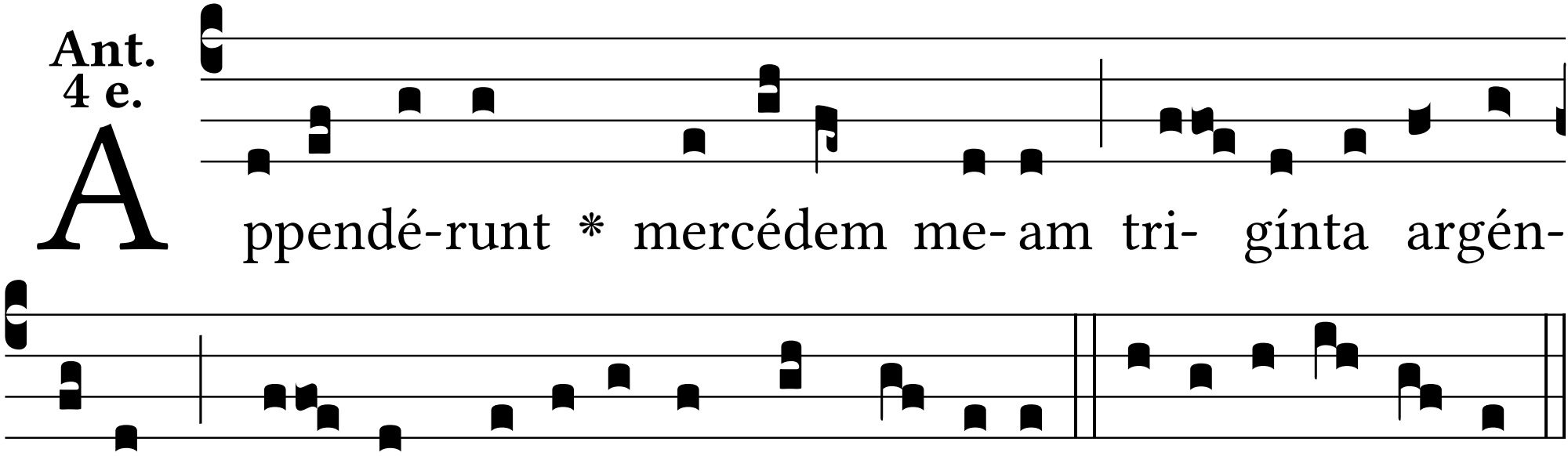
Appendé-runt * mercédem me- am tri- gínta argén-
te- is, quos appre-ti- á-tus sum ab e- is. E u o u a e.