Ant. 2 *-4a.

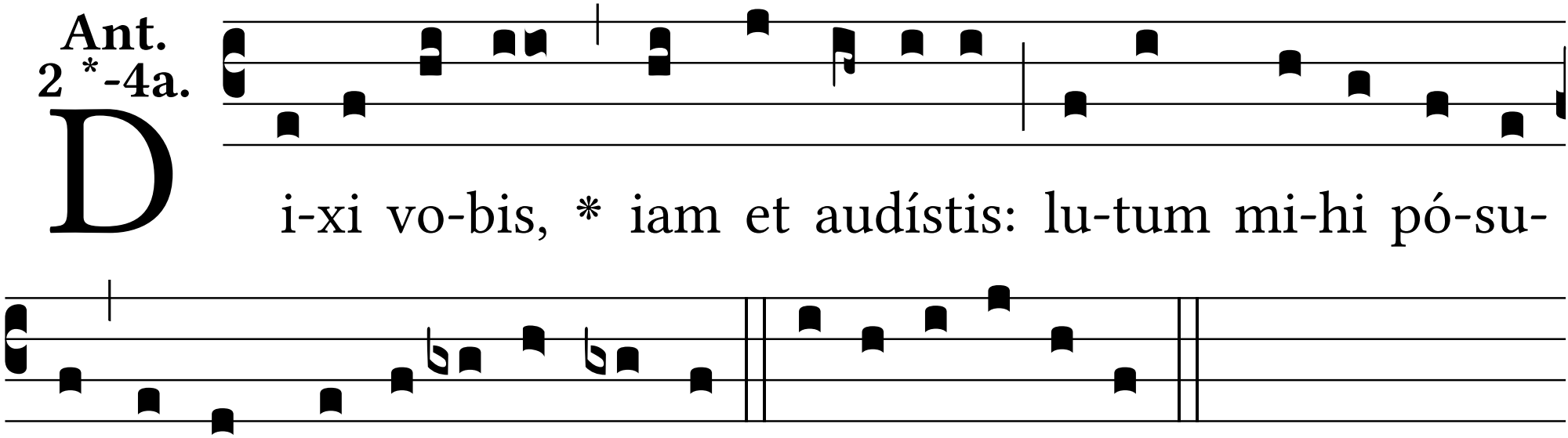
D
i-xi vo-bis, * iam et audístis: lu-tum mi-hi pó-su-
it il-le qui dí-ci-tur Ie-sus. E u o u a e.