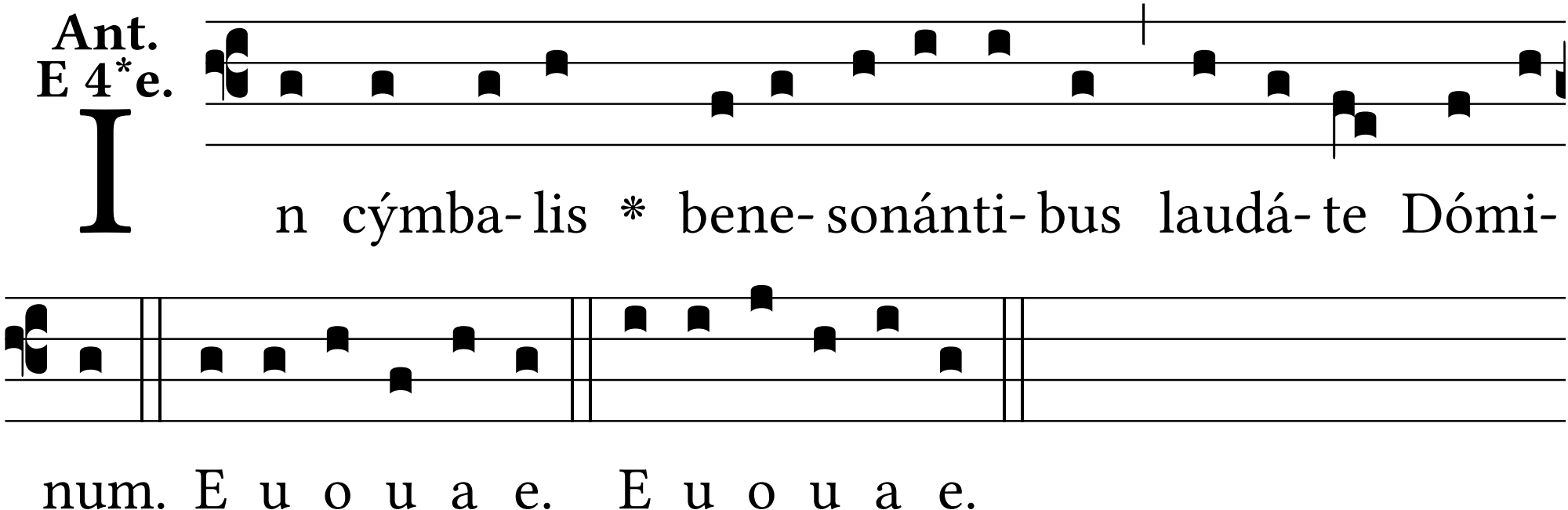
Ant.
E 4*e.
In cýmba- lis * bene- sonánti- bus laudá- te Dómi-
num. E u o u a e. E u o u a e.