Ant. 7 a.

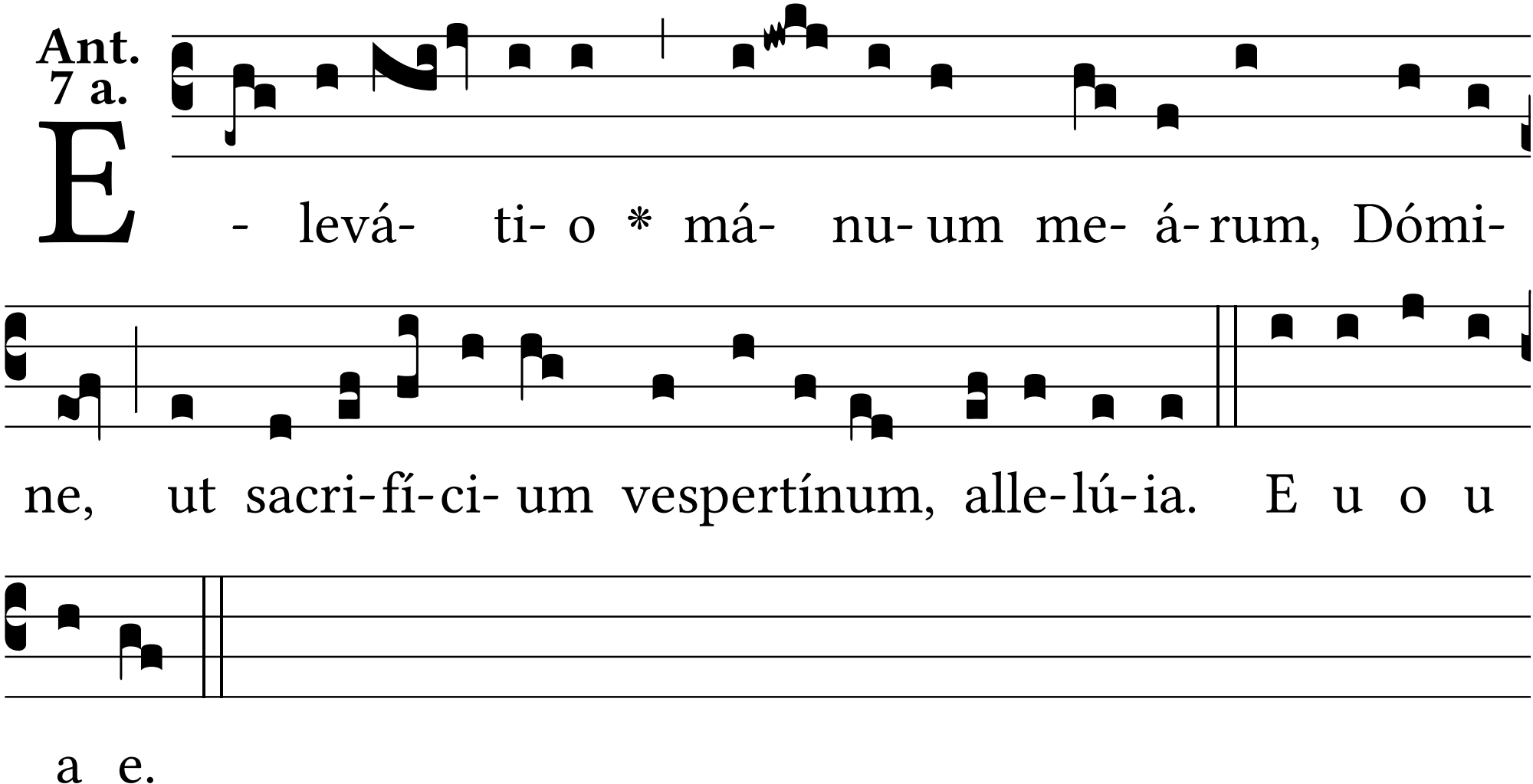
E - levá- ti- o * má- nu- um me- á- rum, Dómi-
ne, ut sacri- fí- ci- um vespertínum, alle- lú- ia. E u o u
a e.