Ant. 8 c.

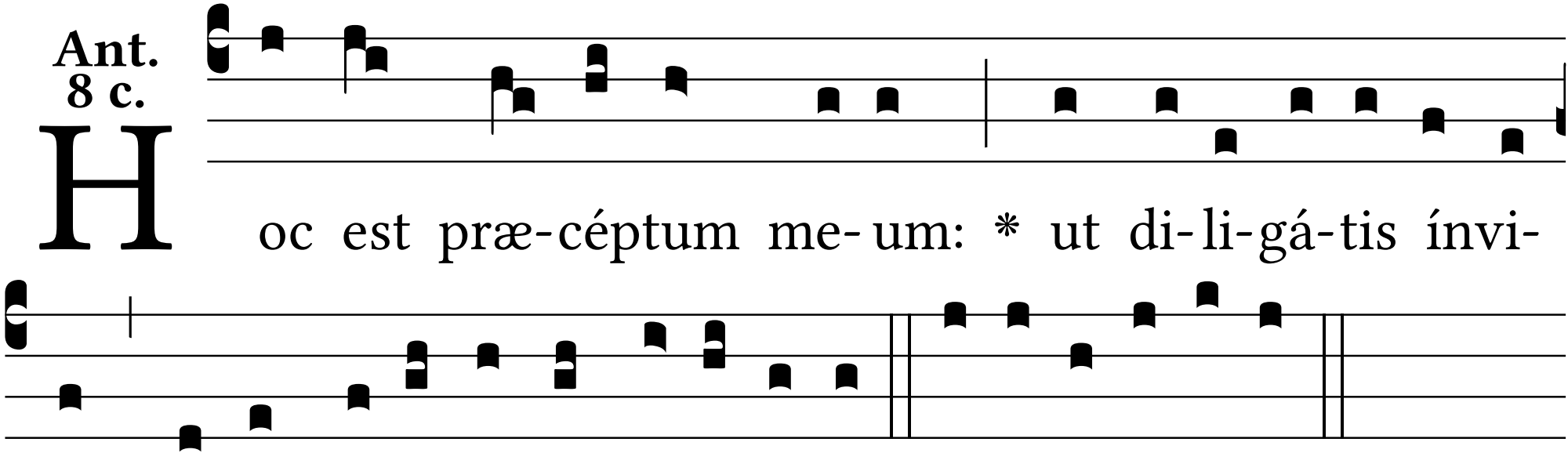
Hoc est præ-céptum me-um: * ut di-li-gá-tis ínvi-
cem sic-ut di-lé-xi vos, alle-lú-ia. E u o u a e.