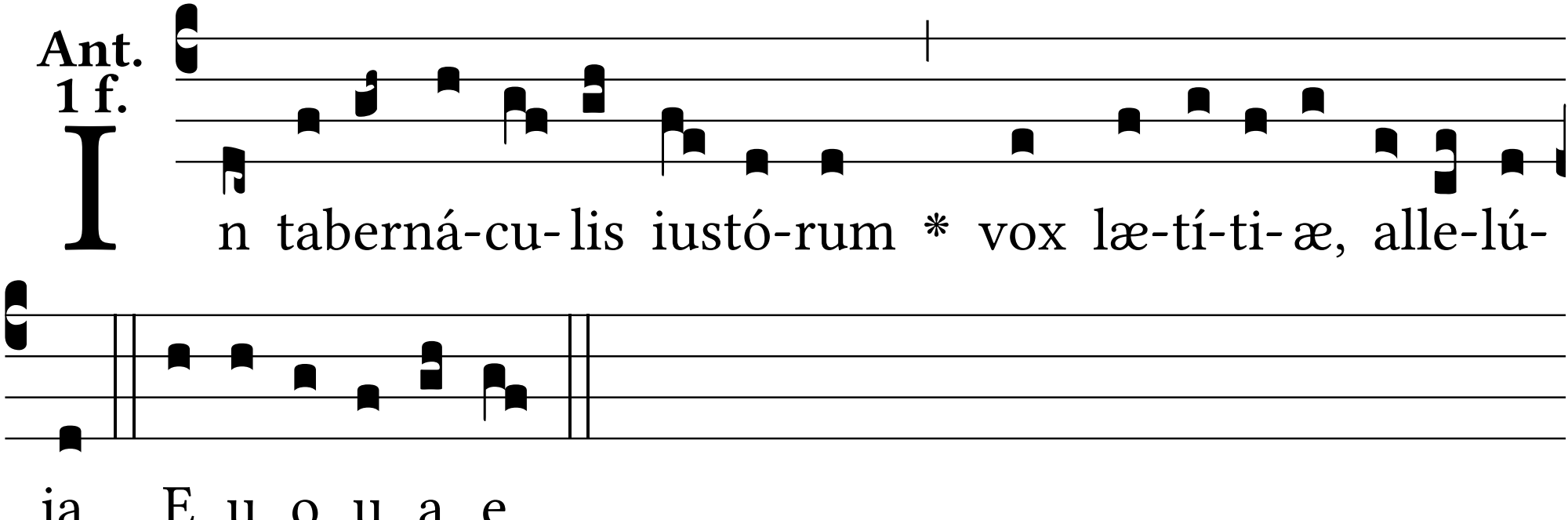
Ant.
1 f.
In taberná-cu-lis iustó-rum * vox læ-tí-ti-æ, alle-lú-
ia. E u o u a e.