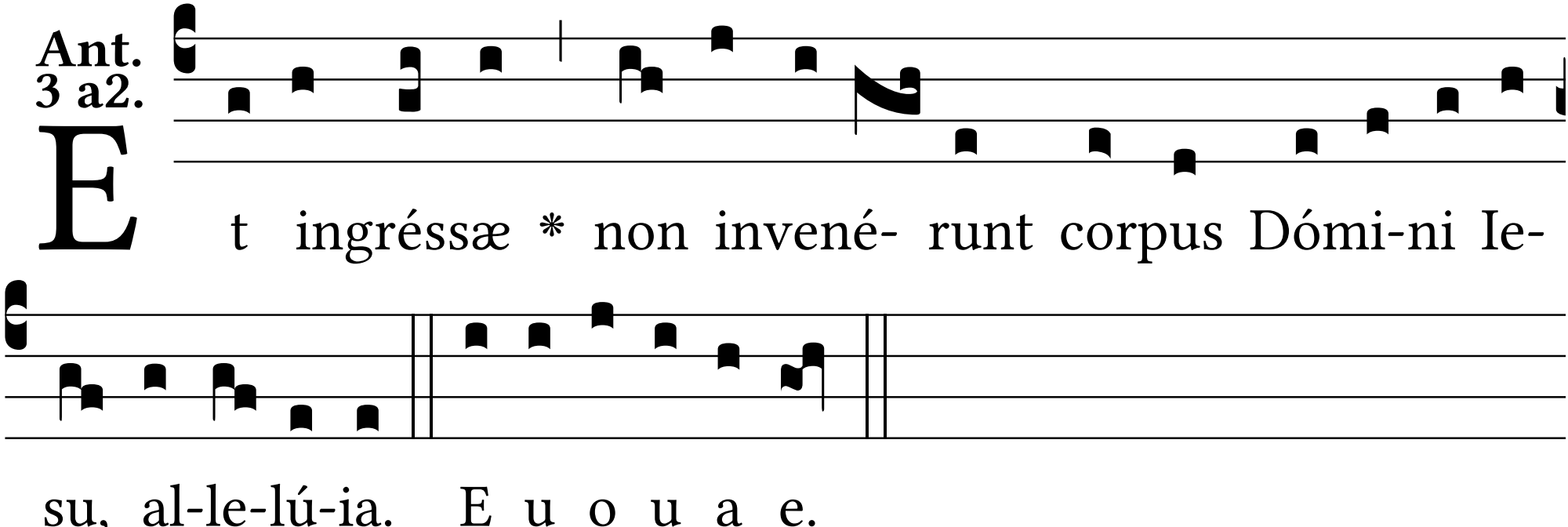
Ant.
3 a2.
Et ingréssæ * non invené- runt corpus Dómi-ni Ie-
su, al-le-lú-ia. E u o u a e.