Ant. 8 g.

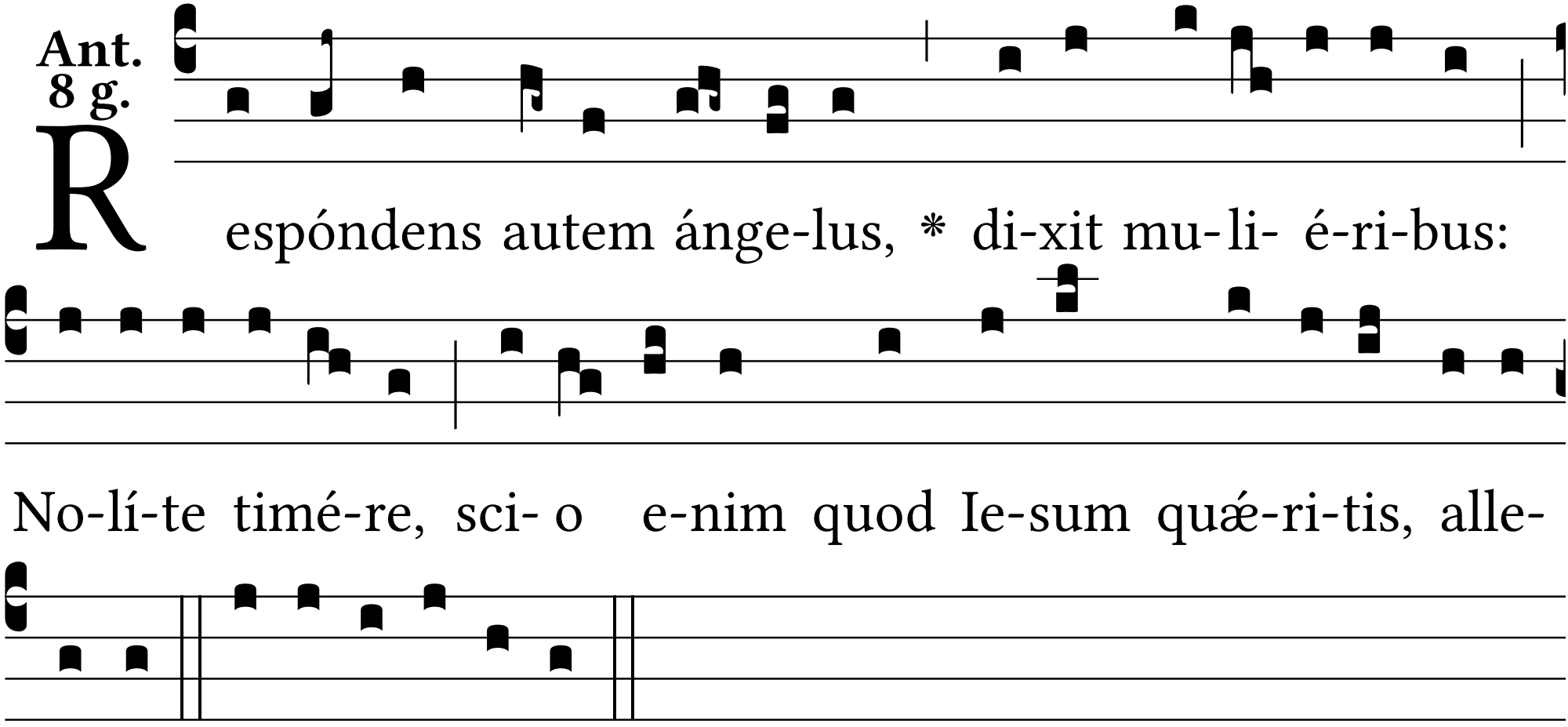
Respóndens autem ánge-lus, * di-xit mu-li- é-ri-bus:
No-lí-te timé-re, sci- o e-nim quod Ie-sum quǽ-ri-tis, alle-
lú-ia. E u o u a e.