

Resp.

2.
I



n te jactá- tus sum * ex ú-te-ro, de ventre ma-



tris meæ De-us me- us es tu, ne dis- cé-

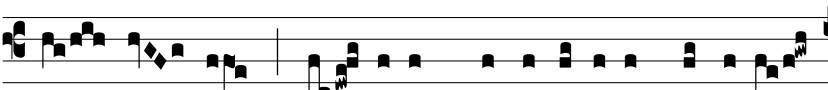

das a me: † Quó- ni- am tri-bu-lá-ti- o pró-xima



est, et non est qui ádju- vet. *℥* Sal-



va me ex o-re le-ó- nis, ef a córni-bus uni-córni- um hu-

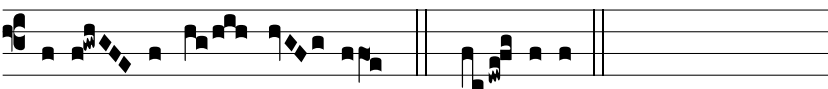

mi-li- tá-tem me- am. † Quó- ni- am.