

Resp.

2.

N

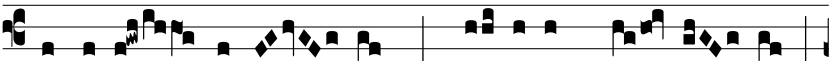

ro tu- o Dómi- ne: † Quó- ni- am trí- bu- lor,



ve- ló- ci- ter ex áudi me. *Ψ* Intén- de à- nimæ

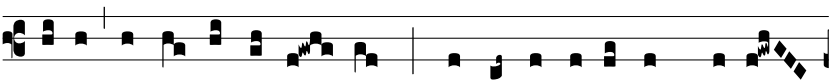

me- æ, et lí- be- ra e- am: propter in- imí- cos me- os

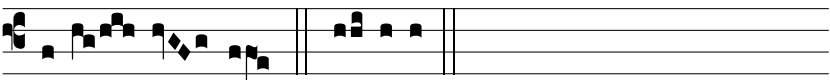

é- ri- pe me. † Quó- ni- am.