Ps.76,2; **H180**
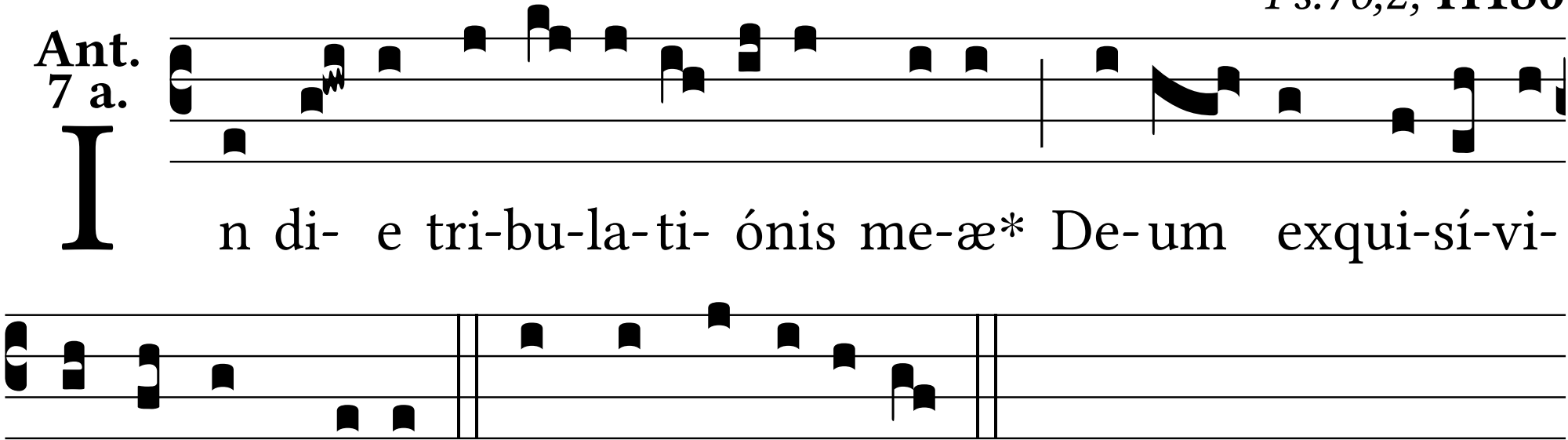
Ant. 7 a.