Ps.58,2.4; **H219**
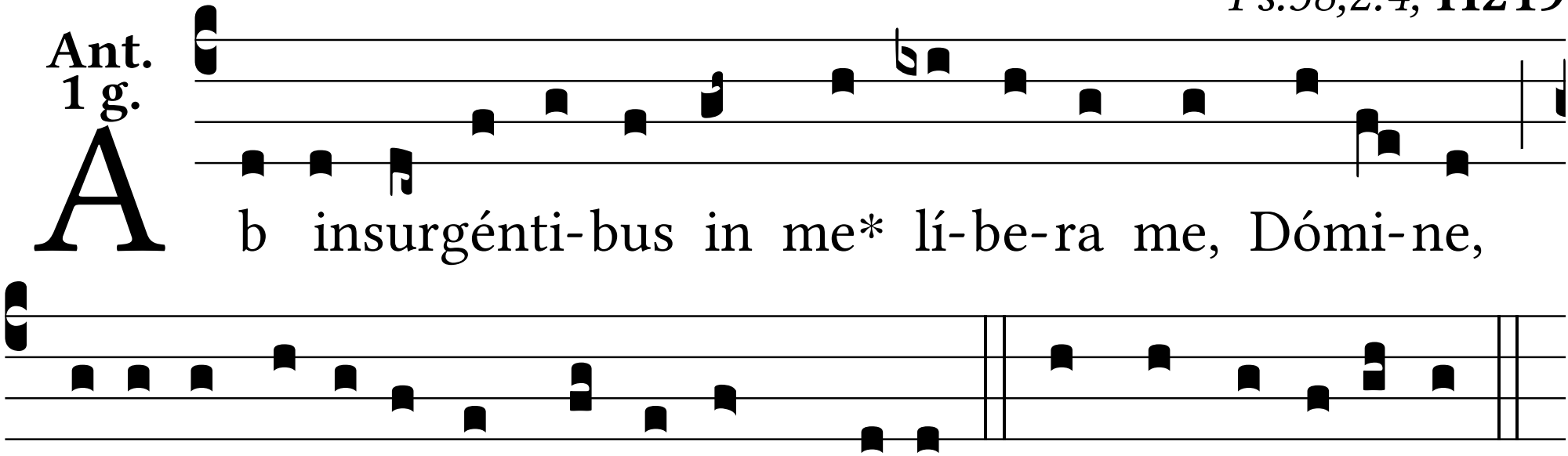
Ant. 1 g.