Ant. 1 f.

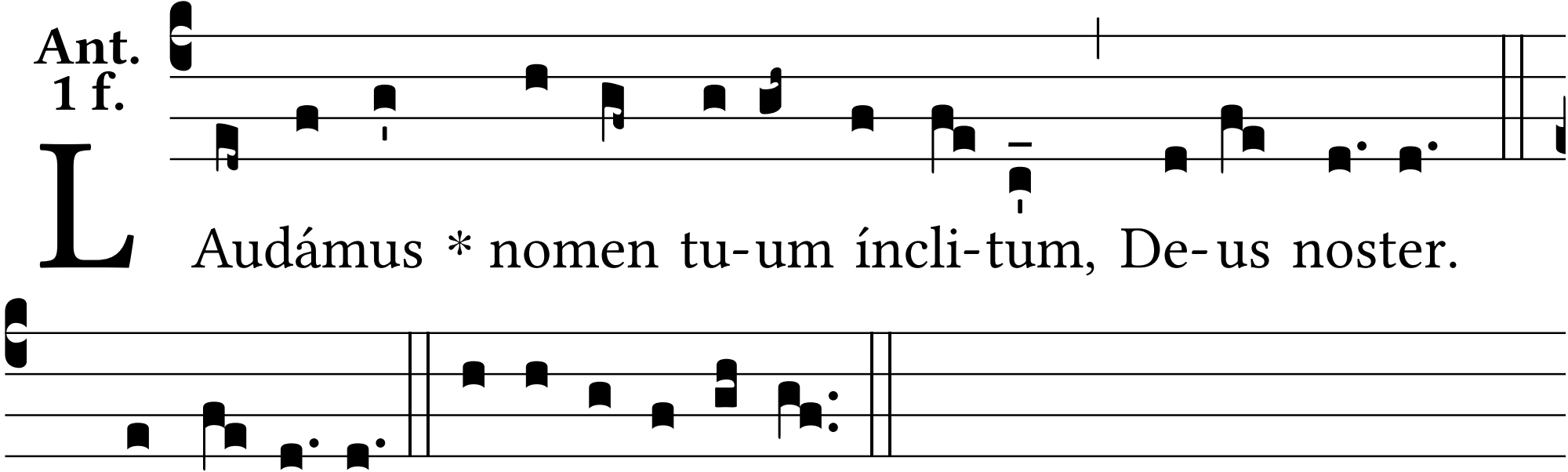
L
Audámus * nomen tu-um íncli-tum, De-us noster.
T.P. Al-le-lú-ia. E u o u a e.