Ant. 4 E.

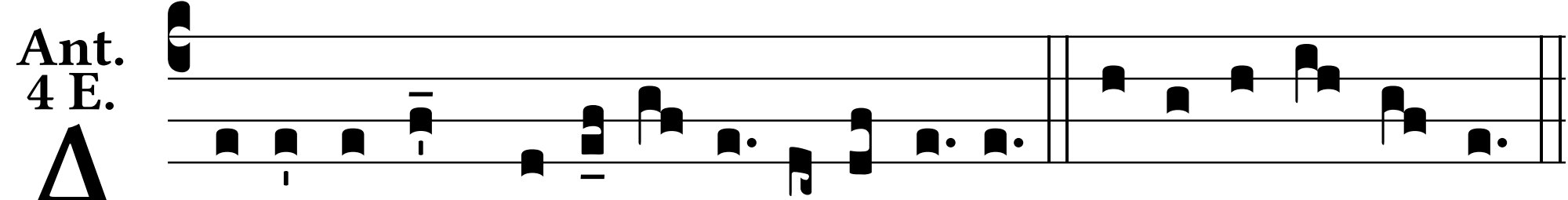

A l-le-lú-ia, * alle-lú-ia, alle-lú-ia. E u o u a e.