Ant. 6 F.

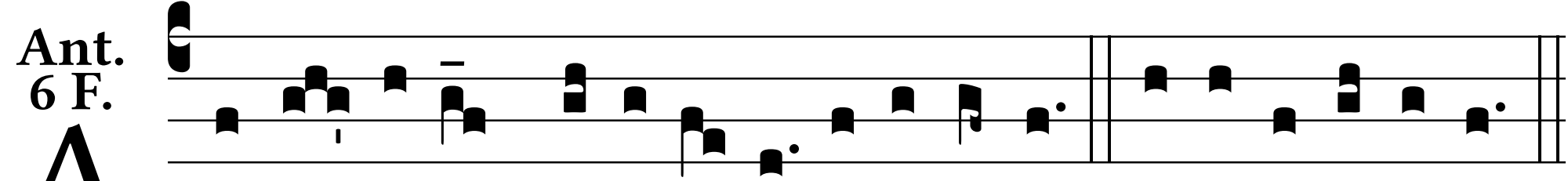

A L-le- lú-ia, * alle-lú-ia, alle-lú-ia. E u o u a e.