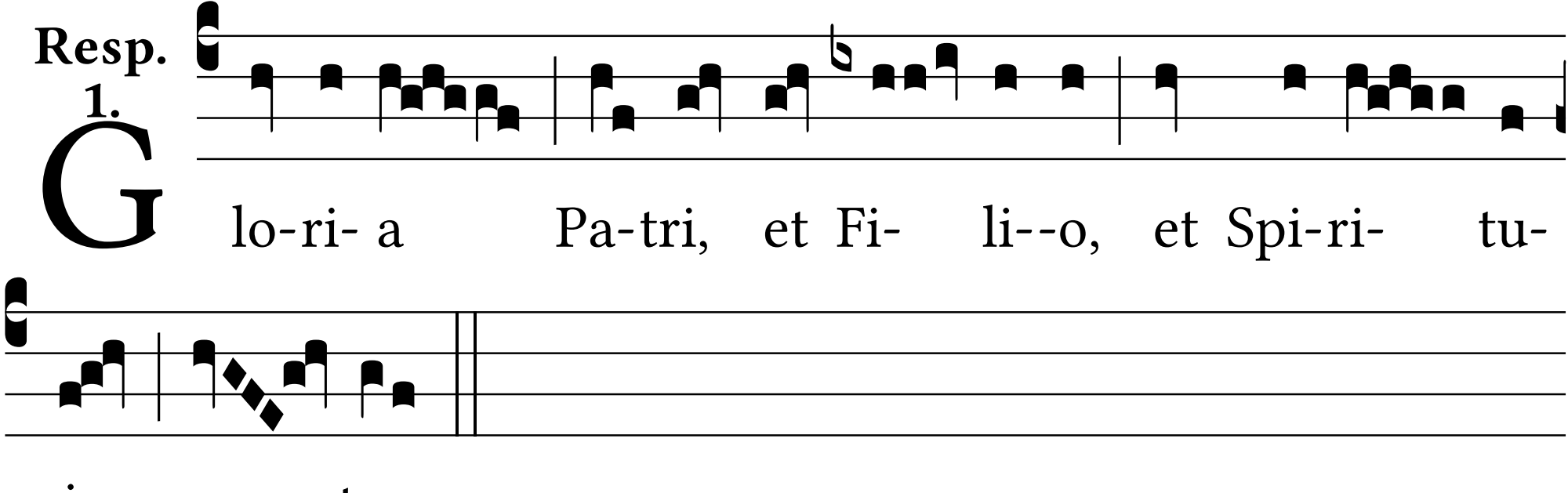
Resp.
1.
Glo-ri- a Pa-tri, et Fi- li--o, et Spi-ri- tu-
i san- cto.