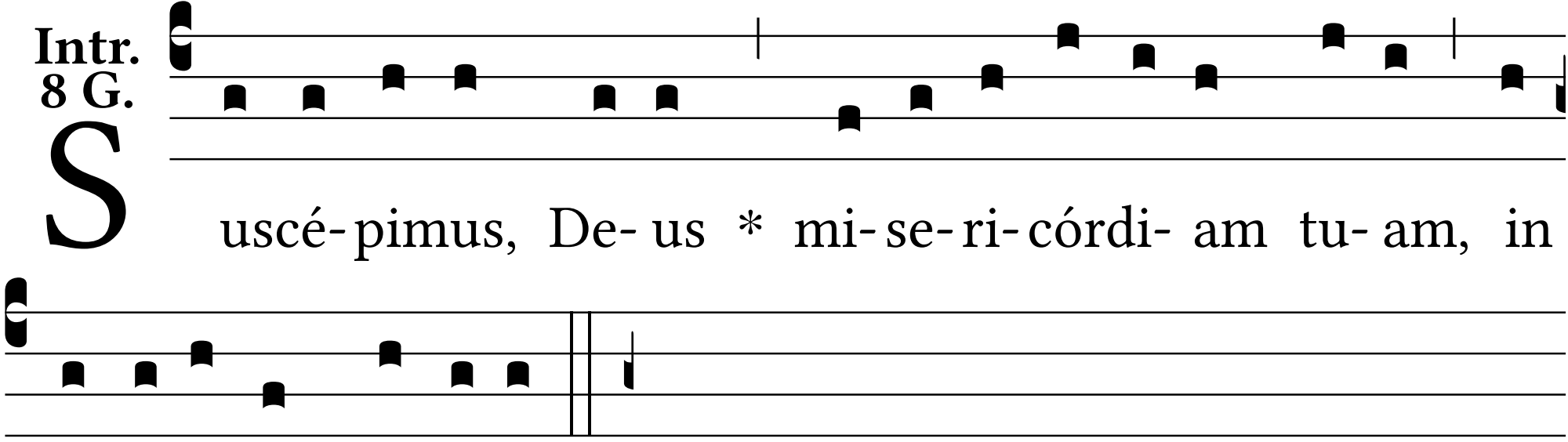Intr.
8 G.