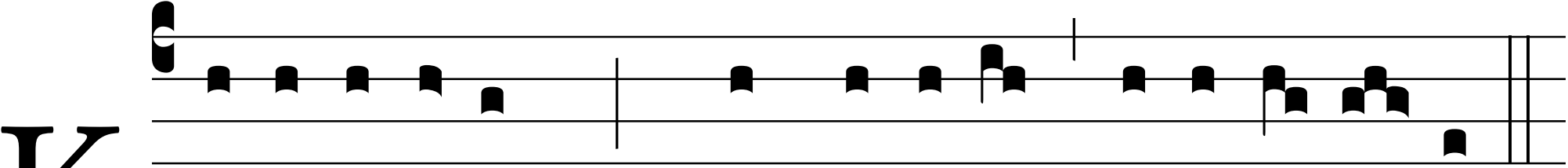

K Y-ri*e* e-léison. * Christ*e* e-léison. Ky-ri*e* e-léi- son.