

Resp.  
2.  
**V**



er-sa est\* in lu- ctum cí- tha- ra me-



a, et ór-ga- num me- um in vo- cem flén-



ti- um: † Parce mi- hi, Dómi- ne, ni-hil e-



nim sunt di- es me- i. *Ψ* Cu- tis me-a de-nigrá-



ta est super me, et ossa me-a a-ru é- runt.

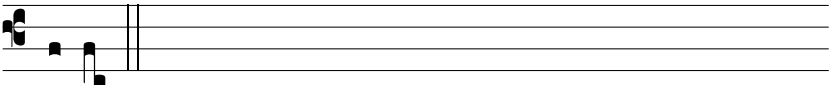

† Parce.