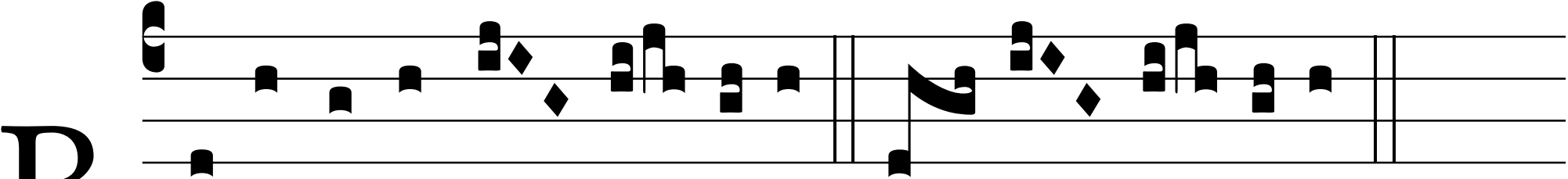
B
Ene-di-camus Do- mino De- o gra- ti- as.