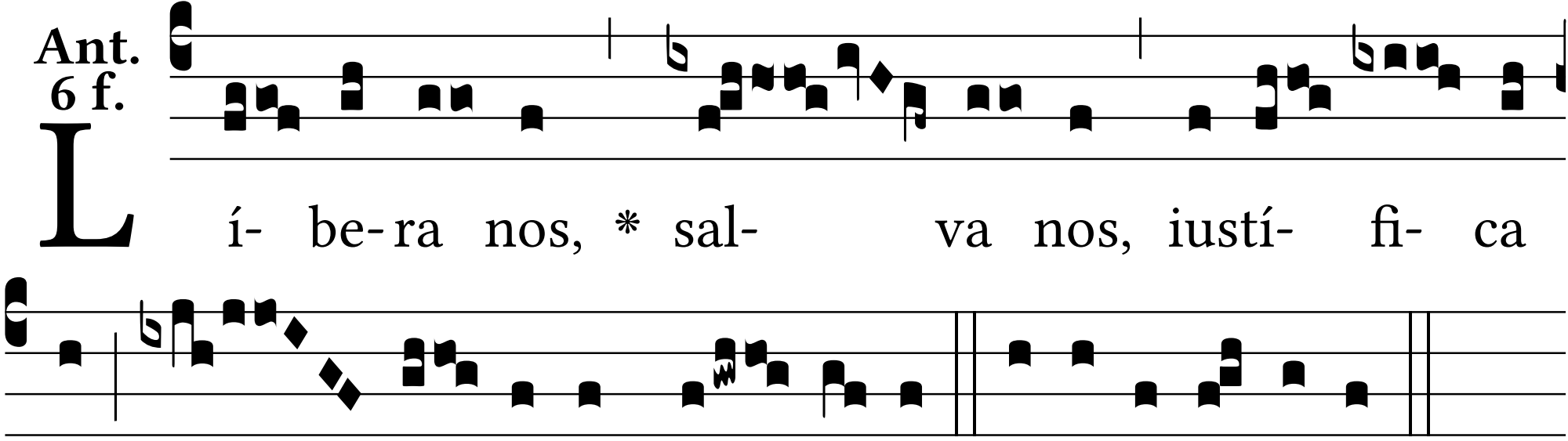
Ant.
6 f.
Lí- be-ra nos, * sal- va nos, iustí- fi- ca
nos, o be- á-ta Trí- ni-tas. E u o u a e.